

# Louisiana Engineer & Surveyor Journal

November 2020 - Vol. 23 No. 4

## LOUISIANA ENGINEERING FOUNDATION ENDOWED SCHOLARSHIPS

Scholarship Name	Scholarship Annual Amount	Scholarship Total
Albert "Al" J., Jerri H., David Scott Dunn	\$1,050.00	\$21,000.00
Albert "Al" Johnson Dunn P.E., PLS	\$1,000.00	\$20,000.00
Alexandria Chapter	\$1,106.00	\$22,120.00
ASCE	\$500.00	\$10,000.00
Badeaux Engineers Civil Engineering Scholarship-LSU,BR	\$502.50	\$10,050.00
Badeaux Engineers Civil Engineering Scholarship-ULL	\$500.00	\$10,000.00
Baton Rouge Chapter	\$500.00	\$10,000.00
Bayou Chapter	\$625.00	\$12,500.00
Charles L. Eustis, P.E.	\$500.00	\$10,000.00
CSRS Scholarship for Minority Student in Civil Engineering	\$1,012.50	\$20,250.00
Dr. Bobby Price, PE Memorial Professional Engineering Scholarship	\$577.50	\$11,550.00
Dr. Thomas S. Leary Engineering Scholarship	\$527.50	\$10,550.00
Ernest P. Breaux Electrical, Inc.	\$500.00	\$10,000.00
Hurricane Katrina Scholarship	\$721.48	\$14,429.50
Hurricane Rita Scholarship	\$721.48	\$14,429.50
J Madison "JM" Drake Scholarship	\$500.00	\$10,000.00
James and Margaret Mohr Civil Engineering	\$3,700.00	\$74,000.00
Lafayette Chapter	\$500.00	\$10,000.00
Lazenby & Associates, Inc. Scholarship	\$500.00	\$10,000.00
LEF - Civil Engineering	\$517.50	\$10,350.00
LES Scholarship	\$505.00	\$10,100.00
Linda J. Daly Memorial Scholarship	\$1,250.00	\$25,000.00
Melissa Young Doucet Memorial Scholarship	\$2,902.50	\$58,050.00
Monroe Chapter 1	\$544.25	\$10,885.00
Monroe Chapter 2	\$544.25	\$10,885.00
Neil & Sarah Klock Engineering Scholarship	\$1,500.00	\$30,000.00
New Orleans Chapter	\$520.00	\$10,400.00
The Shaw Group, Inc.	\$500.00	\$10,000.00
Vincent Forte Fellowship	\$500.00	\$10,000.00
Waldemar Nelson	\$1,260.00	\$25,200.00

### Inside This Issue:

Consider contributing to one of the existing Endowed Scholarships or creating one of your own – it's a worthy tax deduction!

**LAPELS**



Message from  
the Chairman

Page 3

**LES**

LES  
Presidential Privilege



Page 9

**ACEC/L**

2019-2020  
Annual Report

**ACEC**

Page 15

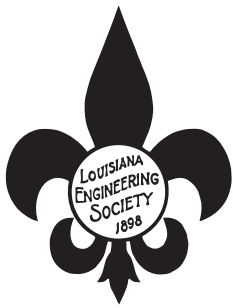

## Louisiana Engineering Society

9643 Brookline Avenue, Suite 116, Baton Rouge, LA 70809-1488

Phone: (225) 924-2021 Fax: (225) 924-2049

E-mail: les@les-state.org

Website: <http://www.les-state.org>



## American Council of Engineering Companies of Louisiana

9643 Brookline Avenue, Suite 112, Baton Rouge, LA 70809-1488

Phone: (225) 927-7704 Fax: (225) 927-7779

E-mail: acecl@acecl.org



## Louisiana Professional Engineering and Land Surveying Board

9643 Brookline Avenue, Suite 121, Baton Rouge, LA 70809-1488

Phone: (225) 925-6291 Fax: (225) 925-6292

Website: [www.lapels.com](http://www.lapels.com)



### LOUISIANA ENGINEER AND SURVEYOR JOURNAL

NOVEMBER 2020 Vol. 24 No. 4

#### The Louisiana Engineer & Surveyor Journal

(ISSN: 15275965, USPS 588-360)

9643 Brookline, Suite 116

Baton Rouge, LA 70809-1488

This is the official publication of the Louisiana Engineering Society, the Louisiana Professional Engineering and Land Surveying Board, and the American Council of Engineering Companies of Louisiana.

This magazine is published quarterly. "PERIODICALS POSTAGE PAID at Baton Rouge, LA."

POSTMASTER-Please send address changes to:  
The Louisiana Engineer & Surveyor Journal  
9643 Brookline Ave., Suite 116, Baton Rouge, LA 70809-1488  
Telephone: (225) 924-2021, Fax: (225) 924-2049

#### LES ADVERTISING RATES

SIZE	COST PER ISSUE	COST PER YEAR
Full Page Inside	\$1,200	\$3,840
Full Page Back Cover	\$1,500	\$4,800
1/2 Page	\$700	\$2,240
1/4 Page	\$420	\$1,344

- 1) Prices quoted apply to camera-ready copy. A one-time charge will be added for composition of an ad, art work, or if changes are made during the contact period.
- 2) All ads must be prepaid. Advertisements with payment should be sent to LES by the 15th of the month preceding month of issue.
- 3) Published quarterly, February, May, August and November.

#### PUBLICATIONS COMMITTEE

Brenda Gajan, *Managing Editor*

The Louisiana Engineering Society, the Louisiana Professional Engineering and Land Surveying Board, and the American Council of Engineering Companies of Louisiana do not guarantee the accuracy of statements made or necessarily concur with opinions expressed in the publication.

# Message from the Chairman

Charles G. Coyle, III, PLS

2020. What a year! It seems like a decade ago that LSU was playing for the National Championship in front of a capacity crowd at the Superdome. Since then, we have experienced a global pandemic that shuttered the economy, homeschooling our children (*Gulp!*), the closing of bars (*double Gulp!*), two hurricanes that cut through the heart of our state and, if that weren't enough, a presidential election. We have also experienced a cycle of license renewals under our new Continuing Professional Development (CPD) rules. The staff and many of the board members have taken numerous calls and lots of questions from licensees about the new process for tracking CPDs. To assist, we thought it wise to go over the new rules once more.

The new rules are as follows:

- **Professional Land Surveyors** are required to obtain 8 Professional Development Hours (PDHs) per calendar year. At least 1 PDH per calendar year shall be in professional ethics, and at least 1 PDH per calendar year shall be in standards of practice for boundary surveys in Louisiana.
- **Professional Engineers** are required to obtain 15 PDHs per calendar year. Note that no more than 8 PDHs may be obtained in a single calendar day. At least 1 PDH per calendar year shall be in professional ethics for all professional engineers. For professional engineers who design buildings and/or building systems, at least 4 PDHs per calendar year shall be in Life Safety Code, building codes and/or Americans with Disabilities Act Accessibility Guidelines.
- **Dual Licensees** are required to obtain 15 PDHs per calendar year. At least one-third (or 5 PDHs) shall be engineering related and at least one-third (or 5 PDHs) shall be surveying related, with the remaining one-third in either engineering or surveying. At least 1 PDH per calendar year shall be in professional ethics, and at least 1 PDH per calendar year shall be in standards of practice for boundary surveys in Louisiana. Also, for professional engineers who design buildings and/or building systems, at least 4 PDHs per calendar year shall be in Life Safety Code, building codes and/or Americans with Disabilities Act Accessibility Guidelines.

The new rule for Excess PDHs is that you can carry over a maximum of 7 PDHs into the subsequent calendar year. You can refer to Chapter 31 of the Rules of the Board for further information and explanation on CPD. The Rules are available at the LAPELS Board website, [www.lapels.com/LawsRules](http://www.lapels.com/LawsRules).

So, what does this mean if you have a renewal coming up? Here are some scenarios:

*Scenario No. 1 – Your renewal is in either March or September of 2021.*

You must show that you have obtained 8 or 15 PDHs, as stated above, in calendar year 2019 and 8 or 15 PDHs in calendar year 2020.

*Scenario No. 2 – Your renewal is in either March or September of 2022.*



Charles G. Coyle, III, PLS  
Chairman

You must show that you have obtained 8 or 15 PDHs, as stated above, in calendar year 2020 and 8 or 15 PDHs in calendar year 2021.

If you see the pattern, you'll notice that you simply must show that you obtained the required number of PDHs within each of the two calendar years prior to the year of your renewal, regardless if your renewal is in March or September. Remember, you can carry over a maximum of 7 hours each year. For example, if a surveyor attended the 2019 LSPS Convention and obtained 15 hours, 8 of those can count for 2019 and 7 hours could count for 2020. You would only need 1 more PDH in 2020 to have all the hours you need for your 2021 renewal. If an engineer attended an 8-hour class in Life Safety Code in 2019, 4 of those hours could count for calendar year 2019 and 4 can be carried over for calendar year 2020. Keep in mind, those would be 4 of your maximum of 7 carryover hours.

You can earn PDHs in Professional Ethics, Board Laws and Rules, and Louisiana Standards of Practice by taking the LAPELS online exams, free of charge. Visit [www.lapels.com](http://www.lapels.com) and click on "Online Quizzes" at the top of the page.

Also, those of you who have retired from working or are no longer actively working in surveying or engineering and wish to keep your license in an 'active' status, are required to obtain the requisite hours for your renewal cycle. If once you retire or stop working and are not practicing surveying or engineering nor are you wanting to obtain the requisite CPD hours, you should request to go to an 'inactive' or 'retired' status. A license in 'active' status is subject to audit to ensure you are obtaining the requisite CPD hours.

Due to the cancelling of many conventions and meetings because of the COVID-19 pandemic, the board has adopted special exceptions for calendar year 2020. The deadline for obtaining CPD hours for calendar year 2020 is extended until April 30, 2021. Please note that if you obtain CPD hours between January 1, 2021 and April 30, 2021 and intend to use those hours to fulfill the requirement for calendar year 2020, those hours cannot be counted toward requirements for calendar year 2021. In other words, no double-counting of CPD hours obtained between January 1 and April 30, 2021.

As always, the staff is available to answer any questions you may have regarding CPD compliance.

As we close this year, we say goodbye to two board members, Alan Krouse, P.E. and Scott Phillips, P.E., P.L.S. We appreciate their diligence and dedication during their six year term, which was extended a few months due to the pandemic. We welcome our new board members, Linda H. Bergeron, P.E. and Byron Racca, P.E., and look forward to working with them.

As the holiday season approaches, I wish you all much cheer and a prosperous new year in 2021. Let's get 2020 behind us. We have nowhere to go but up!

## Board Members

Charles G. Coyle, III, PLS  
*Chairman*

Thomas R. Carroll, III, PE, PLS  
*Vice Chairman*

Jeffrey A. Pike, PE  
*Secretary*

Chris K. Richard, PE  
*Treasurer*

Chad C. Vosburg, PE  
Edgar P. Benoit, PE  
Wilfred J. Fontenot, PLS  
Connie P. Betts, PE  
Reginald L. Jeter, PE  
Byron D. Racca, PE  
Linda H. Bergeron, PE

[www.lapels.com](http://www.lapels.com)

## Board Staff

Donna D. Sentell  
*Executive Director*

Cheron Seaman  
*Deputy Executive Director*

## NEWLY CERTIFIED & LICENSED • JULY 1, 2020 – SEPTEMBER 30, 2020

### LAND SURVEYOR INTERNS

Landry, Colby John, LSI  
Maestri, Christopher Burke, LSI  
Patterson, Scott Lee, LSI

### PROFESSIONAL SURVEYOR

Bell, Andrew Thomas, PLS  
Harper, Robert Alan, PLS  
Soileau, Joshua Paul, PLS  
Thibodeaux, Jeanine Broussard, PLS

### SURVEYING FIRMS

Civil Solutions Consulting Group, Inc., VF  
Cypress Surveying & Consulting, LLC, VF  
Florabama Geospatial Solutions, LLC, VF

### ENGINEER INTERNS

Adoue, Emily E., EI  
Bagale, Aaron J., EI  
Bailey, Jarrett Lyn, EI  
Banks, Juanica D., EI  
Barbier, Matthew P., EI  
Barham, Timothy Brach, EI  
Barrios, Isabel Marina, EI  
Baylot, Nathan Christopher, EI  
Beba, Adam Edward, EI  
Beltran, Adrian Felipe, EI  
Besse, Daniella H., EI  
Betzer, Logan P., EI  
Beulah-Walton, Jacob Robert, EI  
Breath, Christopher Joseph, EI  
Breaux, Katelyn R., EI  
Broussard, Andrew Jacob, EI  
Cambas, Buddy Michael, EI  
Cane, John William, EI  
Celano, Anthony Joseph, EI  
Cespiva, Brian Daniel, EI  
Clouse, Micaela Nicole, EI  
Condron, Ryan M., EI  
Crouere, Joffre John, EI  
D'Cruz, Hansel J., EI  
da Fonseca Yousef, Nader, EI  
Diehl, Kevin M., EI

Douget, Hannah Shayne, EI  
Dupuy, Nicholas James, EI  
Elsayed, Khaled, EI  
Enk, James David, EI  
Etie, Alea Claire Marie, EI  
Evans, Samuel Michael, EI  
Fontana, Custer, EI  
Fontenot, Seth Paul, EI  
Fox, Austin Hunter, EI  
Garrett, Matthew Lee, EI  
Godbery, Jack Winston, EI  
Gurjar, Santosh M., EI  
Hannan, Connor D., EI  
Hazel, Kelsie Watson, EI  
Hebert, Dakota James, EI  
Hebert, Grace Ellen, EI  
Hinkamp, Brian A., EI  
Holston, Chase Alexander, EI  
Horton, Kiara Briana, EI  
Hunt, David Matthew, EI  
Inaba, Hironori, EI  
Jenkins, Thomas David, EI  
Johnson, Victoria Ann, EI  
Kersker, Collin C., EI  
Klimm, Christopher Gilbert, EI  
LaFosse, Derek Mitchell, EI  
Laroussini, Joe G., EI  
LeBlanc, Drew Michael, EI  
LeBlanc, Jeffrey R., EI  
LeBleu, Sean V., EI  
LeCoq, Lucas Paul, EI  
Lewis, Drew A., EI  
Manuel, Laura Ann, EI  
Marks, Philip William, EI  
Matheme, Cameron Anne, EI  
Matthews, Sierra N., EI  
Mauberrret, Grace Y., EI  
Melancon, Cassidy D., EI  
Nelson, Cade Christopher, EI  
Nussbaum, David L., EI  
Olsen, Abigail Michelle, EI  
Olson, Peter S., EI  
Opel, Anna Katya, EI

Paddock, Anna Margaret, EI  
Paitz, Trevor John, EI  
Pepper, Samuel Foster, EI  
Platenburg, Jordyn E., EI  
Reneau, Parker M., EI  
Riera, Grant E., EI  
Robinson, Ryan William, EI  
Rossel, Tyler Robert, EI  
Sanders, Rachel Gautreaux, EI  
Scheuermann, Parker A., EI  
Schouten, Joseph A., EI  
Sexton-Davis, Jarod Michael, EI  
Silva, Juan Carlos, EI  
Simon, Alexandra Jordan, EI  
Simpson, Alex Thomas, EI  
Snow, Zachary S., EI  
Stevens, Logan Lee Richard, EI  
Stoddard, James Moises, EI  
Sweeney, Daniel Joseph, EI  
Talbot, Elizabeth, EI  
Thibodeaux, Ivy Joseph, EI  
Thibodeaux, Sydney Paige, EI  
Thiebaud, Karen Lea, EI  
Trocquet, Anna Marie, EI  
Tulba, Azza Saad, EI  
Urdiales, Daniel Alan, EI  
Vampran, Blake Steven, EI  
VanAllen, Brandon Wayne, EI  
Veasey, Mark Andrew, EI  
Watson, Andrew W., EI  
Weeks, Alexandra Poirier, EI  
Whitcher, Jodie Marrie, EI  
Williams, Bilquis I., EI  
Williams, Stephan Edward, EI  
Wright, Eric Robert, EI  
Young, Alexander James, EI

### PROFESSIONAL ENGINEERS

Albritton, Kyle Everette, PE  
Allison, Maggie Louise, PE  
Allwood, A. Galileo, PE  
Alrahahleh, Hashim Ibrahim, PE  
Anderson, Christopher George, PE

Antley, Eric Scott, PE  
Arafah, Khalid Nabil, PE  
Bain, Cody Scott, PE  
Bajnauth, Andy, PE  
Ballesteros, Mauricio Cozzarelli, PE  
Baltar, Robert William, PE  
Barnes, Jonathon Edward, PE  
Batavich, John Michael, PE  
Baughman, Robert Patrick, PE  
Bennett, Lawrence Harold, PE  
Blough, Derek Michael, PE  
Bohensky, Nicholas, PE  
Bond, David J., PE  
Borengasser, Stephen Joseph, PE  
Boyd, Steven Hook, PE  
Briseno, Carlos D., PE  
Broderson, Christopher John, PE  
Brookbank, Brandon Alexander, PE  
Brooks, Matthew John, PE  
Broshears, Luana Clara Ozelim, PE  
Butts, Kymberly Olinger, PE  
Cabrera Arispe, Gonzalo Leonardo, PE  
Cannon, Richard Lee, PE  
Carreras, Nolan Matthew, PE  
Caruso, Dustin Taylor, PE  
Caso, Michael Andrew, PE  
Cestari, Felix Erasmo, PE  
Chang, Xinlian, PE  
Chesnut, Heath Michael, PE  
Churches, Charles Henry, PE  
Cinelli, Steven Derek, PE  
Coe, Justin Robert, PE  
Cooper, Gary Arlie, PE  
Cordasco, John Luke, PE  
Cox, Justin Dale, PE  
Craig, Aaron Michael, PE  
Cranford, Kenneth Evan, PE  
Cristancho, Camilo Andres, PE  
Crocker, Paul Nathan, PE  
Culver, Eric, PE  
D'Ambrosia, Matthew Dominick, PE  
Dalton, Edward Sullivan, PE  
Davis, Matthew Lawrence, PE

*continued on page 5*

# NEWLY CERTIFIED & LICENSED • JULY 1, 2020 – SEPTEMBER 30, 2020

continued from page 5

Davis, Rhys Michael, PE  
 DeAngelis, Justin Aaron, PE  
 Deckard, Evan Neil, PE  
 Deming, Wayne Burchard, PE  
 Desai, Ankit Kirankumar, PE  
 DeSautel, Michael Donald, PE  
 Deschamp, Brian Anthony, PE  
 Diamond, Steve Sonny, PE  
 DiBenedetto, Phillip John, PE  
 Drengenberg, David Paul, PE  
 East, Kyle James, PE  
 Edwards, David Lynn, PE  
 Eidge, Leland Paul, PE  
 Elgersma, Douglas James, PE  
 Ellingson, Craig Michael, PE  
 Enclard, Emily Christine, PE  
 Fallon, Joseph Bernard, PE  
 Faughn, Justin A., PE  
 Felty, Robert Warren, PE  
 Ficker, Michael Andrew, PE  
 Flynn, Michael Patrick, PE  
 Fox, Jordan Thomas, PE  
 Fox, Kevin Wayne, PE  
 Fricke, John Christian, PE  
 Fritz, Wolfgang Ulrich, PE  
 Fuselier, Robert Paul, PE  
 Garcia, Victor, PE  
 Garza, Oscar Michael, PE  
 Gessner, Thomas Edward, PE  
 Ghamkhar, Ali, PE  
 Gilbert, Marc Andrew, PE  
 Gilsanz, Ramon Emilio, PE  
 Gookin, Mark William, PE  
 Grantham, Frederick William, PE  
 Groom, Jeffrey Lowery, PE  
 Hahn, Matthew Paul, PE  
 Hankins, Michael Thomas, PE  
 Harrell, James Robin, PE  
 Harrelson, Meghan Lee, PE  
 Hart, Stuart R., PE  
 Hasse, Christopher Allen, PE  
 Hastings, Jeffrey William, PE  
 Hendon, Donald Lynn, PE  
 Heyer, Lance Christopher, PE  
 Hollmann, Eric K., PE  
 Hopeman, Ryan Craig, PE  
 Hoskings, Michael, PE  
 Hoyt, Robert Frederick, PE  
 Hunt, Devon Steven, PE  
 Iqbal, Qamer, PE  
 Itsekson, Alexander, PE  
 Jarvis, Charles Crittenden, PE  
 Jennings, Scott William, PE  
 Jensen, Danna Jean, PE  
 Jiang, Ping, PE

Jin, Changsun, PE  
 Johnson, Cedrick Anthony, PE  
 Johnson, Erik Michael, PE  
 Johnson, Gregory Lawrence, PE  
 Johnson, Kimberly Roxanne, PE  
 Johnson, Philip Steele, PE  
 Jones, Ryan David, PE  
 Jones, Trevor G., PE  
 Kaberlein, John Michael, PE  
 Karlin, John Schulmeister, PE  
 Kelly, James Edward, PE  
 Kolanek, Christopher R., PE  
 Kolbe, Jennifer Lynn, PE  
 Koller, Jonathan Darwin, PE  
 Lane, James Fredrick, PE  
 Leffler, John Philip, PE  
 Lemestre, Paul Robert, PE  
 Leonhardt, Jason Albert, PE  
 Lewis, Timothy Edward, PE  
 Lewis, Trevor Stephen, PE  
 Lindblom, Leif Ericson, PE  
 Lo, Dave Yuipco, PE  
 Lord, Matthew Robert, PE  
 Lumppp, Stephen P., PE  
 Magee, Jeffrey L., PE  
 Makar, John Daniel, PE  
 Maloney, Sean Robert, PE  
 Marks, Caitlin Breaux, PE  
 Martin, Ronald Eugene, PE  
 Martinez, Martin David, PE  
 Masisak, Jeffrey, PE  
 Maus, Colin Anthony, PE  
 Mazaher, Gilbert Mitchell, PE  
 McCann, Dennis Martin, PE  
 McEntegart, Thomas Douglas, PE  
 McGough, James I., PE  
 Mehta, Shirish, PE  
 Mikucki, Stephen Arthur, PE  
 Milla, Jose Eduardo, PE  
 Miller, Michael J., PE  
 Moreman, Robert C., PE  
 Moreno, Cesar E., PE  
 Nail, Christopher C., PE  
 Newbold, Thomas Emerson, PE  
 Nguyen, David Cao Hao, PE  
 Oji, Adolphus Chijioke, PE  
 Ortega Ordonez, Carlos Andres, PE  
 Oviatt, William Jameson, PE  
 Padget, Dustin, PE  
 Patel, Sanjay M., PE  
 Pearce, Cullen David, PE  
 Peters, Robert Ian, PE  
 Phadnis, Swapna S., PE  
 Porta, Jacob Michael, PE  
 Praser, James E., PE

Qi, Yibo, PE  
 Quadrato, Craig Eugene, PE  
 Ragsdale, Brett M., PE  
 Raske, Ryan P., PE  
 Reddin, John L., PE  
 Reese, Megan Louise, PE  
 Reeves, Ronald Anthony, PE  
 Riner, Thomas Paul, PE  
 Rivera, Rachel A., PE  
 Robinson, Joshua R., PE  
 Rodgers, Jeffrey Steven, PE  
 Roseborough, Nix Tesla, PE  
 Ross, Nathan Andrew, PE  
 Rushing, Travis David, PE  
 Saenz, Nicolas, PE  
 Sanchez, Jeffrey A., PE  
 Satti, Krishna M., PE  
 Scarberry, Theodore Joseph, PE  
 Schleissing, Bret A., PE  
 Semioli, John M., PE  
 Shaffer, Samuel Adam, PE  
 Shams, Alaa, PE  
 Sharer, Andrew John, PE  
 Sherwood, Derek Stanton, PE  
 Shipp, Wesley, PE  
 Simon, Jordan Taylor, PE  
 Siverd, Christopher George, PE  
 Smith, Larry Baxter, PE  
 Sommerville, Judson Cain, PE  
 Songy, Gerald Michael, PE  
 Spano, Jack Dominick, PE  
 Sparks, Joshua Ryan, PE  
 Spurling, Jarod Michael, PE  
 Stamey, Scott E., PE  
 Steelman, Ryan Scott, PE  
 Stelly, David Oscar, PE  
 Stowell, John D., PE  
 Tawfik Ali Mansour, Essam F., PE  
 Taylor, Kelli D., PE  
 Teal, Martin Joseph, PE  
 Tomin, Olga, PE  
 Tremblay, Dany JP, PE  
 Turcios, Carlos R., PE  
 Usher, Jonathan Paul, PE  
 Viviano, John Christopher, PE  
 Vodicka, Kenneth George, PE  
 Volock, Kenneth R., PE  
 Waardenburg, Alexander Frank, PE  
 Walsh, Michael P., PE  
 Wang, Xiaobo, PE  
 Warren, Danny Harold, PE  
 Webre, Patrick Joseph, PE  
 Weltzheimer, Ronald George, PE  
 Williams, Jermaine Fitzroy, PE  
 Williams, Oliver Warren, PE

Wong, Anne On On, PE  
 Wong, Victor Y., PE  
 Yetter, Donald E., PE  
 Young, Matthew Richard, PE  
 Zimmerman, Steven Thomas, PE

## ENGINEERING FIRMS

Amped I LLC, EF  
 Bengal Crane and Rigging, LLC, EF  
 Blue Energy Design, PLLC, EF  
 Branch Engineering, LLC, EF  
 Certus Consulting Engineers, LLC, EF  
 ClayMoore Engineering Inc., EF  
 Cool Breeze Consultants LLC, EF  
 Costa Brava Engineering LLC, EF  
 Daelim Industrial Co. Ltd., EF  
 Daelim USA, Inc., EF  
 Existing Structures Engineering, Inc., EF  
 Forensic Engineering Company, LLC, EF  
 Gamer & Associates Engineering PC,  
 Professional Corporation, EF  
 Grindley Williams PLLC, EF  
 Headway Transportation, LLC, EF  
 Johnson, Peadar Engineering, Inc., EF  
 JP McCoy & Company LLC, EF  
 K & M Project Services, LLC, EF  
 LHB, Inc. of Minnesota, EF  
 M & C Oilfield Services, Inc., EF  
 Malta Engineering, Inc., EF  
 McLaren Technical Services Inc., EF  
 MJ2 Consulting, PLLC, EF  
 MMR Constructors, Inc., EF  
 Murdoch Engineering, LLC, EF  
 Patuxent Engineering Group LLC, EF  
 Percheron Professional Services LLC, EF  
 PIV Engineering, Ltd., EF  
 PlannEng Engineering Inc, EF  
 PMR Solutions LLC, EF  
 Project Integration, Inc., EF  
 Raw Engineering & Design, LLC, EF  
 Red Knight Environmental, LLC, EF  
 Reid Middleton, Inc., EF  
 Research Facilities Design, Inc., EF  
 Sazan Group, Inc., EF  
 Specialty Engineering Services, LLC, EF  
 Tailwind Environmental LLC, EF  
 Urban Structure, LLC, EF  
 Valor Forensic Engineering Services, LLC, EF  
 Vision Engineering, LLC, EF  
 Vulcan Threaded Products, Inc., EF  
 Ware Industries, Inc. (of NJ), EF  
 Waveform Engineering Consultants, LLC, EF

# EXPIRED • 2020

Licenses and Certificates for the following individuals and firms expired on March 31, 2020. If this is not correct, please contact us.

## LAND SURVEYOR INTERNS

Dubroc, Mark Blane, LSI  
Singletary, Shane David, LSI  
Torres-Mendoza, Vanessa Ivelisse, LSI

## PROFESSIONAL SURVEYOR

Bruce, Clarence N., PLS  
Carlile, Gary W., PLS  
Cefolia, Louis A., PLS  
Cloud, David Eugene, PLS  
Hailey, Clovis Wayne, PLS  
Stewart, Robert Allen, PLS  
Wattier, Mark Alvin, PLS

## SURVEYING FIRMS

John R. Bowman & Assoc., Inc., VF  
SLD Engineering & Surveying, L.L.C., VF  
Trendsetter Construction, Inc., VF

## ENGINEER INTERNS

Abdelraheem, Mohamed Ahmed Ali, El  
Abermathy, Jonathan David, El  
Abughazieh, Ali Q., El  
Adams, Gary Lucius, El  
Alkire, Jerry Scott, El  
Allison, Stephen Taylor, El  
Argeanton, Benjamin J., El  
Aymond, Daniel Joseph, El  
Babin, Chad M., El  
Bailey, Ayla A., El  
Baker, Erin Massey, El  
Barthe, Peter Girard, El  
Beem, William Alexander, El  
Benson, Barbara Christine, El  
Blanche, Ernest, El  
Bogran, Vaughan Raymond, El  
Bollich, Kevin G., El  
Bordelon, James S., El  
Bourgeois, Andrew Richard, El  
Broussard, Philip Ross, El  
Broussard, Scott Thomas, El  
Bryan, Mark Gaines, El  
Bufkin, Samuel Sawyer, El  
Burns, Andrew Braddock, El  
Cameron, Michael Howard, El  
Carver, Colin Blaine, El  
Carville, Garrett Stephen, El  
Casey, Taylor J., El  
Charlot, William John, El  
Coker, Samuel Dale, El  
Combel, Travis Lane, El  
Cox, Matthew Ryan, El  
Crnko, Ross Alan, El  
Crossfield, Jessica Whitney, El  
Crumpler, John M., El  
Curry, Michael Clesi, El  
Cusimano, Gabriel Michael, El  
Cutura, Dario, El  
Daigle, Matthew Benjamin, El  
Daigle, Michael James, El  
Dantin, Justin Matthew, El  
De La Jara Benavides, Jorge Rafael, El  
Deaton, Bradley Thomas, El  
deFrance, Timothy A., El  
Degruise, Dillon David, El  
Dessauer, Ross Edward, El  
Domangue, Angelle P., El  
Donahue, Michael J., El  
Doran, Brendon Michael, El  
Dugas, Austin Reed, El  
Duke, Ryan Michael, El

Duplantier, Cameron Brent, El  
Dupont, Dane Bernard, El  
Dupre, Kailey Michelle, El  
Duvic, Shannon Christian, El  
Edwards, Emmaline Marie, El  
Eiser, Howard William, El  
Estopinal, Cody Jules, El  
Estoria, Radino Encaya, El  
Faust, Mark H., El  
Fishburn, William David, El  
Flock, James G., El  
Forbes, Max J., El  
Franklin, George Wilson, El  
Fuerschbach, Leslie E., El  
Galeano, Matthew Paul, El  
Gegg, Debra A., El  
Geiger, Christopher Michael, El  
Goch, Charles Jeremy, El  
Gorman, Robert Patrick Cyrille, El  
Gremillion, Blaine P., El  
Guardia, Christopher Adam, El  
Guillotte, Jordan Kade, El  
Gurtler, Augustus Martin, El  
Hall, Vantonio Tyrone, El  
Hardy, Dylan Keith, El  
Harrell, Charles Todd, El  
Hart, Steven Kent, El  
Hebert, Kyle Paul, El  
Henry, Matthew A., El  
Holland, Elijah Nelson, El  
Holzenthal, John Erich, El  
Holzman, Kyle Scott, El  
Hunter, Ryan James, El  
Hurst, Steven Max, El  
James, Peter Elliott, El  
Jeansonne, Ryan Michael, El  
Johnson, Andrew Scott, El  
Johnson, Keith Wayne, El  
Judd, Robert W., El  
Key, Benjamin John, El  
Khan, Md Adnan, El  
King, Marc A., El  
LaBorde, Larry W., El  
Lachney, Hanfred D., El  
Laney, David Jacob, El  
Latiolais, Brock Joseph, El  
LeBert, James Allen, El  
Leger, Ethan Pryce, El  
Leleux, Chad, El  
Leonard, Kent Michael, El  
Levy, Samantha Ashley, El  
Link, Jessica B., El  
Liskey, James David, El  
Lopez, Ramon E., El  
Losey, Mark A., El  
Mace, Phillip Ray, El  
Majetich, Whitney Irene, El  
Major, William Michael, El  
Marcel, Adam Michael, El  
Martello, Samantha Alexis, El  
Mazerat, Anthony Rando, El  
McCloud, Josiah David, El  
McCole, Kathleen Marie, El  
McDuffey, Jared Micahl, El  
McEachern, Jon Hardy, El  
Meece, Mark W., El  
Miller, Aaron James, El  
Mills, Christopher LeCorgne, El  
Mitchell, Delaney Lamont, El  
Moeller, Stefan Wayne, El  
Moss, Madison Rhea, El

Myers, Benjamin Alexander, El  
Nabatilan, Joshua Lawrence Montevirgen, El  
Naquin, Howard E., El  
Neal, Avery Ross, El  
Nelson, Gerard Foret, El  
Neubauer, Thomas J., El  
Nordyke, Harry Lee, El  
Oneal, Sharon Elaine, El  
Otter, Trevor Charles, El  
Parker, Thomas Richard, El  
Pejsach, Benjamin John, El  
Perilloux, Denver Wayne, El  
Pilaroscia, Pamela Jo, El  
Pines, Alex Odeious, El  
Pratka, Luann D., El  
Ramos-Lebron, Miguel Angel, El  
Riddick, David William, El  
Roland, Robert Timothy, El  
Roubion, Mitchell James, El  
Salam, Ahmad, El  
Schoen, Robert Taylor, El  
Schulz, Michael John, El  
Schwing, Michael J., El  
Sharma, Roshan, El  
Sherlock, Mary Grace Provost, El  
Shrestha, Anish, El  
Sifuentes, Hector, El  
Smith, Jonathan Prentiss, El  
Smith, William M., El  
Solis, M. Lucero, El  
Souri, Ahmad, El  
Spraul, Cynthia Ann, El  
Stanton, Michael B., El  
Steele, Glenn Ransom, El  
Steib, Jamal Raphael, El  
Steinbeiser, Krista Marie, El  
Stewart, Matthew Murray, El  
Stringer, Alexander Edward, El  
Sumrall, Michael Todd, El  
Sunseri, Joseph Peter, El  
Switzer, Jeanne Marie, El  
Tanner, Joseph Willie, El  
Tautkus, Joseph William, El  
Thomas, Kayla Christine, El  
Thompson, Cody Lane, El  
Thorpe, Dale Alan, El  
Ventrella, Charles Ryan, El  
Vu, Phuong A., El  
Waggenpack, Garrett Joseph, El  
Walchessen, Sharon B., El  
Watson, Gary A., El  
Webb, Craig Robert, El  
Wehner, Gabrielle Anne, El  
Wheeler, Zaanah Elijah Winsor, El  
White, Jason E., El  
White, Steven Kelly, El  
Whittaker, Eric Charles, El  
Williamson, John Wright, El  
Winn, Damion J., El  
Wunsch, Philip Joseph, El  
Young, Brett Anthony, El  
Ysidron, Cameron Gray, El

## PROFESSIONAL ENGINEERS

Abbas, Athar, PE  
Adkins, Joel Yeager, PE  
Aeiker, John David, PE  
Ahmad, Zahid, PE  
Alexander, Stephen Little, PE  
Alford, Jacob H., PE  
Allaben, Peter C., PE

Alvine, Steven Thomas, PE  
Ammons, Eugene H., PE  
Arbore, Anthony M., PE  
Arnold, Hunter Thomas, PE  
Aschenbrenner, Thomas Michael, PE  
Ashman, Nancy M., PE  
Authement, Michael Patrick, PE  
Avent, Raymond Richard, PE  
Ayaz, Sabri, PE  
Bagley, Bryan Wayne, PE  
Bailey, Mark G., PE  
Baker, Gordon Russell, PE  
Ballard, Andrew Joel, PE  
Bankobeza, Greyson, PE  
Basu, Dibyendu, PE  
Batten, Thomas J., PE  
Bauer, Jerry Patrick, PE  
Baum, Donald Lee, PE  
Beamon, Daniel Paul, PE  
Bentler, David John, PE  
Bethurum, William Johnson, PE  
Boulware, Earl Wade, PE  
Bowen, Kelly George, PE  
Bowles, James Vinson, PE  
Boyle, Donald Banks, PE  
Breland, James Monroe, PE  
Broderick, Gary M., PE  
Bryan, Leanne Elizabeth, PE  
Burk, William Richard, PE  
Burkes, John Vester, PE  
Buttke, Dirk A., PE  
Callahan, Patrick Kevin, PE  
Calongne, Daniel Thomas, PE  
Campagna, Scott Ryan, PE  
Carter, Leslie Carl, PE  
Carver, Aaron Brent, PE  
Cassidy, Patrick Nolan, PE  
Causey, Roger D., PE  
Chapman, Bryant Lawrence, PE  
Chen, Kenneth Qi, PE  
Chen, Yueh-Dong Mark, PE  
Cinalli, Nicola, PE  
Cinco, Moises Abraham, PE  
Claus, Richard Charles, PE  
Coates, Andrew C., PE  
Collier, Matthew Michael, PE  
Coones, Charles Marion, PE  
Copeland, William Lewis, PE  
Cramer, John Robert, PE  
Crea, Shawn William, PE  
Cross, Joseph Edward, PE  
Curtin, Timothy Gerard, PE  
Davis, Daniel Glenn, PE  
Dean, David Michael, PE  
Dearmin, Thomas Eugene, PE  
Decker, Dale Steven, PE  
Decker, James Francis, PE  
Dent, James Raymond, PE  
Dodson, Joseph Richard, PE  
Doggette, David Hunter, PE  
Dolezal, Phillip G., PE  
Doyle, Gary L., PE  
Dyer, Aaron Ross, PE  
Dykes, Michael Scott, PE  
Eady, Jason Darrell, PE  
Eastman, Angelyn Ruth, PE  
Edwards, Charles Michael, PE  
Ehrensing, Lucas Henry, PE  
Ehrman, John August, PE  
Eller, John Gary, PE  
Eustis, Charles Logan, PE

continued on page 5

continued from page 5

- Farinholt, Lewis S., PE  
 Faust, Kenneth Joseph, PE  
 Fendler, Gregory J., PE  
 Ferg, David Eugene, PE  
 Fiedler, Lon W., PE  
 Free, Lance S., PE  
 Fuqua, Todd Michael, PE  
 Garcia, Jose Ines, PE  
 Gardner, Brian T., PE  
 Gameau, Paul Joseph, PE  
 Garrett, Amanda Elizabeth, PE  
 Ghassemi, Farhad, PE  
 Giangrosso, Rosario A., PE  
 Gibson, Jonathan Talmadge, PE  
 Glasser, James Claude, PE  
 Gojer, Charles, PE  
 Gomez, Erin Powers, PE  
 Goodson, David Meriwether, PE  
 Goppelt, Vern Louis, PE  
 Green, John Edward, PE  
 Green, William Lee, PE  
 Gremillion, Paul Terry, PE  
 Griswold, William Anderson, PE  
 Grogan, Thomas Anthony, PE  
 Guenther, Daniel James, PE  
 Hadad, Raouf Jawdat, PE  
 Hall, Steven George, PE  
 Haney, Bobby Joe, PE  
 Harkey, Michael Preston, PE  
 Harriman, John R., PE  
 Harris, Richard Edgar, PE  
 Hartwell, James Joseph, PE  
 Havens, Phillip Brion, PE  
 Hecker, Charles William, PE  
 Hedgcoth, Ernest, PE  
 Hendrickson, William Jan, PE  
 Hill, Lon Taylor, PE  
 Hinn, David Jerre, PE  
 Ho, Sai Hung, PE  
 Holland, Eugene Paul, PE  
 Hooks, Troy Gibson, PE  
 Hopfinger, Bernard Leo, PE  
 Howell, Michael William, PE  
 Huesmann, Mark Joseph, PE  
 Huffman, Gary Leroy, PE  
 Huntington, Daniel John, PE  
 Hurst, Jason Brandon, PE  
 Jackson, Christopher Andrew, PE  
 Jackson, Victor Fernando, PE  
 Jacobsen, John Christian, PE  
 Jantzen, Tyler Landis, PE  
 Jensen, Eric Donald, PE  
 Jensen, Philip H., PE  
 Jiao, Jeffrey Ming, PE  
 Johns, Stephen O., PE  
 Johnson, Mark Robert, PE  
 Jones, Anthony Louis, PE  
 Juneau, Ned Michael, PE  
 Kalidindi, Anand Venkata Ramana, PE  
 Keen, Samuel Eric, PE  
 Kehm, Charles Franklin, PE  
 Kelley, James Francis, PE  
 Kelly, Eric M., PE  
 Kerley, William Dean, PE  
 Khamooshi, Thomas Omid, PE  
 Kilgore, William Michael, PE  
 Killen, Mark Albert, PE  
 Kinder, Erin Lea, PE  
 Kirsch, Mark Jonathan, PE  
 Kirschenbaum, Neil Edward, PE  
 Kleinsorge, Raymond A., PE  
 Kleps, Stephen Matthew, PE  
 Kolarik, William J., PE  
 Korstad, Richard Gregory, PE  
 Koshenina, Paul, PE  
 Kuo, Kurt Wen-Long, PE  
 Lacour, Bruce D., PE  
 Landry, Michael B., PE  
 Landry, Stephen Patrick, PE  
 Lange, Donald Lee, PE  
 Larioni, Jeffrey Victor, PE  
 Le, Nguyen Xuan Thao, PE  
 LeBlanc, Dan Michael, PE  
 Leverenz, Clifford W., PE  
 Lindquist, Robert John, PE  
 Lipp, Charles Robert, PE  
 Locke, Adam Neil, PE  
 Loetzerich, Karl Anthony, PE  
 Lovas, Larry Louis, PE  
 Luer, Jon Hamil, PE  
 Lukens, Alan Dale, PE  
 Lynch, Michael Joseph, PE  
 Lynn, Michael Gene, PE  
 Ma, Lam Tich, PE  
 Mackey, Steve T., PE  
 Mane, Sandeep A., PE  
 Mannan, Mahboobul, PE  
 Marr, Larry S., PE  
 Marsh, Gordon D., PE  
 Martin, Victor Clay, PE  
 Masling, Raymond Frank, PE  
 Masterson, Joseph C., PE  
 McDevitt, Justin Ryan, PE  
 McDonald, James Allen, PE  
 McGinnis, Edward Francis, PE  
 McIntyre, Michael Gerard, PE  
 McKay, Daniel Everett, PE  
 Melfi, David John, PE  
 Menten, Paula, PE  
 Middelraad, Margaret Marie E., PE  
 Miller, Jared Hubert, PE  
 Miller, Paul D., PE  
 Miller, Phillip G., PE  
 Mohsberg, Sidney A., PE  
 Monaghan, Terri J., PE  
 Monroe, Samuel A., PE  
 Montestruc, Alfred Noel, PE  
 Moritz, Craig Dennis, PE  
 Moyes, Mark Bradley, PE  
 Mulligan, Timothy Francis, PE  
 Nadon, John Edward, PE  
 Nielsen, Thomas Cashen, PE  
 Noble, Howard George, PE  
 Nohr, Rodney M., PE  
 Nomanbhoy, Khozem, PE  
 Norby, Michael Albert, PE  
 O'Donoghue, James Patrick, PE  
 Odinet, Kenneth L., PE  
 Odom, Gary Bryant, PE  
 Ohene, Michael Appiah, PE  
 Para, Mira Karim, PE  
 Paranjape, Shivaram M., PE  
 Parsons, Noah T., PE  
 Pavel, Robert Duane, PE  
 Pleasant, Dan Miller, PE  
 Podres, Walter Scott, PE  
 Pond, Brett Alan, PE  
 Popp, Thomas Francis, PE  
 Pumphrey, Natalie C., PE  
 Rabalais, Gary Paul, PE  
 Randall, William David, PE  
 Ratcliff, David Scott, PE  
 Ray, Christopher Michael, PE  
 Reed, Ronald Francis, PE  
 Rezabek, Colleen Ann, PE  
 Richards, John Joseph, PE  
 Richardson, Walter R., PE  
 Rideout, Ronald Wade, PE  
 Rigney, George Klein, PE  
 Ripley, Donald Richard, PE  
 Ritchie, George Michael, PE  
 Roberts, Bernard A., PE  
 Robertson, Carl T., PE  
 Rodriguez, Ricardo, PE  
 Roodman, Robert G., PE  
 Rook, William Gary, PE  
 Rose, Michael Joseph, PE  
 Rosenquist, John Elroy, PE  
 Rosti, Firouz, PE  
 Rourke, Michael Frank, PE  
 Roussel, Kevin James, PE  
 Ruccia, Nicola, PE  
 Rudd, Rachel M., PE  
 Ruiz, Keith Jon, PE  
 Sanders, Christopher Allen, PE  
 Sanders, Scott Randal, PE  
 Saunders, Paulette Meaux, PE  
 Schieber, Alex Patrick, PE  
 Schmidt, Walter Gerhardt, PE  
 Schroeder, Jess A., PE  
 Schutz, John Drew, PE  
 Scott, Timothy Joe, PE  
 Serrano, Paul Edward, PE  
 Seto, John, PE  
 Sheridan, Daniel James, PE  
 Shortess, John R., PE  
 Sinha, Shashi Ranjan, PE  
 Sjoblom, Michael Kevin, PE  
 Smith, Christopher Grady, PE  
 Smith, Wesley Paul, PE  
 Smoak, Neil A., PE  
 Sommer, Rodney Wayne, PE  
 Spork, Jacob Wayne, PE  
 Stewart, Robert Allen, PE  
 Strain, David Joseph, PE  
 Strubel, Robert John, PE  
 Sundberg, Scott, PE  
 Svaty, Karl Jarolin, PE  
 Talavera, Peter German, PE  
 Tanner, George E., PE  
 Tausin, Ernest Charles, PE  
 Testa, Louis Anthony, PE  
 Thomas, Miles Bennett, PE  
 Thompson, James F., PE  
 Tieu, Trang Kieu, PE  
 Tomlinson, Kenneth L., PE  
 Traylor, Niel Brown, PE  
 Tullis, Charles G., PE  
 Uzun, Tamer, PE  
 Van Sambeek, Leo L., PE  
 Vegso, Brittany Joy, PE  
 Vincent, James, PE  
 Vyas, Thakor J., PE  
 Wahba, Harry B., PE  
 Walker, Chong Johnny, PE  
 Walorski, Ralph Joseph, PE  
 Walsh, John Raymond, PE  
 Wan, Theobald H., PE  
 Wang, Yupeng, PE  
 Ware, Timothy Neil, PE  
 Waterfield, Joseph Harold, PE  
 Watts, Austin Lee, PE  
 Way, Stephen Griffin, PE  
 Webb, Jonathan Kent, PE  
 Wehby, Roger Joseph, PE  
 Westerheide, John David, PE  
 White, James Henry, PE  
 White, Robert David, PE  
 Wilburn, Christopher Michael, PE  
 Wilcox, Walter Randolph, PE  
 Wilkinson, Wesley James, PE  
 Williams, Dottie R., PE  
 Williams, Taylor Scott, PE  
 Winkler, Charles Joe, PE  
 Wisch, David J., PE  
 Wood, Leeton Caleb, PE  
 Wright, Russell Coulsen, PE  
 Wyatt, Scott Thomas, PE  
 Yi, Hong, PE  
 Young, Jon Harper, PE  
 Young, Robert Lynn, PE  
 Zarafshan, Ali, PE  
 Zhang, Hongliang, PE  
 Zhang, Zhengzhong, PE

**ENGINEERING FIRMS**

- A Civil Design Group, LLC of Florida, EF  
 Acute Engineering, Inc., EF  
 Austin Engineering, Inc., EF  
 Biagi, Chance, Cummins, London, Titzer, Inc., EF  
 BMA Construction Engineers, Inc., EF  
 BMD Consulting LLC, EF  
 Bob F. Anderson, P.E., Inc., EF  
 Bracken Engineering, Inc., EF  
 Brown Engineering Company, EF  
 C.T. Consultants, Inc. of Ohio, EF  
 Centerline Solutions, LLC, EF  
 Charlie Rick Engineering, LLC, EF  
 Collins Consultants, Inc., EF  
 Design Office LLC, EF  
 Don Illingworth & Associates, Inc., EF  
 Encotech Engineering Consultants, Inc., EF  
 Energy & Resource Consulting Group, LLC, EF  
 Four 80, Inc., EF  
 Fulcrum Engineering LLC, EF  
 Futuretech Design, EF  
 Halliburton Energy Services, Inc., EF  
 HTS, Inc., Consultants, EF  
 Integrated Consulting Engineers, Inc., EF  
 International Bridge Technologies, Inc., EF  
 J.T. Watson Engineering, LLC, EF  
 Krebs Engineering, Inc., EF  
 Lamb Services, Inc., EF  
 McCleskey Consulting, Inc., EF  
 Meta Engineers, P.C. of Washington, DC, EF  
 Mid-South Consulting of Louisiana, Inc., EF  
 MKK Consulting Engineers, Inc., EF  
 Monroe & Newell Engineers, Inc., EF  
 Mott MacDonald USA, LLC, EF  
 New Rome Enterprises, LLC, EF  
 RailPros Field Services, Inc., EF  
 Regional Forensics, LLC, EF  
 REM Consultants, PLLC of MS, EF  
 Reuter Consulting Engineers, LLC, EF  
 RR Engineering LLC, EF  
 Sierra Consulting Structural Engineers, LLC, EF  
 SLD Engineering & Surveying, L.L.C., EF  
 Superior Tank Co., Inc., EF  
 TEG Architects, LLC, EF  
 The Dimension Group I, LP, EF  
 The Foundation Firm, LLC, EF  
 Thompson Luke & Associates, LLC, EF  
 TK Consulting, LLC, EF

# 2021 BOARD MEETING DATES

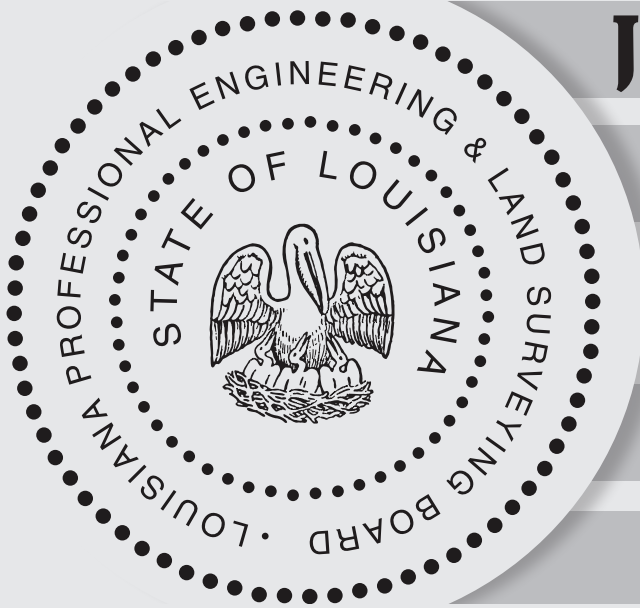

**January 11, 2021**

**March 22, 2021**

**May 24, 2021**

**July 26, 2021**

**October 11, 2021**

## *In Memory of C.L. 'Jack' Stelly, PLS*

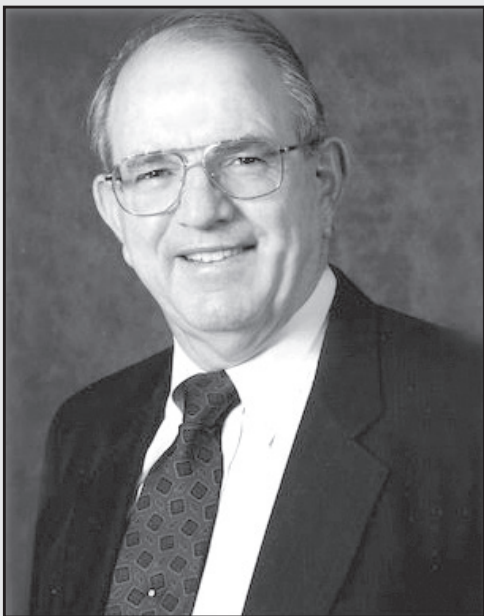

Mr. Stelly, an Emeritus board member of LAPELS, died on October 4, 2020 at his home in Lafayette.

He received his professional land surveyor license in 1969 and opened his own firm, C. L. Jack Stelly and Associates in 1978.

He was a mentor to countless aspiring land surveyors and a lifelong promoter of careers in surveying. He served on the boards of LSPS, NSPS, ACSM and the Geomatics/Surveying Advisory Council at Nicholls State and TH Harris/SLCC.

In 2002, he was appointed to the LAPELS Board by Governor Mike Foster and served from 2002 - 2009.

He will be fondly remembered by family and friends for his love of Louisiana, especially the pleasure he got from spending time at his farm in Arnaudville.

He is survived by his wife Barbara, children, Jack Jr., Tammy and Marcus and nine grandchildren.



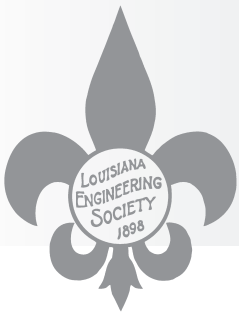

# Presidential Privilege

William Luke Miller, P.E.

A few weeks ago, my brother, son, and I went to play 9-holes of golf. The first 8 holes were miserable. I had not warmed up. I hit a few balls into the woods and water. The round was quickly spiraling out of control. However, along the way, I had managed to hit some good drives and some good iron shots. I began to loosen up and by the 9th hole, managed to hit a great drive, great fairway wood, and was sitting 3 on the green with a 12 ft. eagle putt. I ended up lipping the eagle putt out to finish with a birdie. I was upset with myself and the way that I had played. But why? I didn't warm up. It had been a month or two since I had even held a golf club. In fact, the only reason my clubs were in my car, prior to the round, was because my family is building a house and we have moved into an apartment. Nothing leading up to the round of golf had prepared me for playing. I got caught in the mindset of wanting to play great golf but not working towards playing great golf.

I am proud of LES for avoiding the wanting trap and for working incredibly hard to help find new and exciting ways to provide services to our members. By now, you should have received at least one email about the new On-Demand library LES is creating. The library can be found on the state webpage and can be used to assist our members in obtaining their annual required PDH's. The Continuing Professional Development committee is going to review and approve new videos throughout

the year. In addition, the Conference Committee is working tirelessly to ensure JESC can and will happen this year. The goal will be to host an in-person JESC in April at the Cajundome. For those still leery of attending in-person seminars, JESC will be recorded and videos will be posted to the On-Demand Library for future viewing.

Both of these items are a result of tireless hours of hard work by the State Office Employees and State Board / Committee Members. In addition to the above opportunities, the men and women serving at the state level are being asked to find new and creative ways to grow our services at a time when most other organizations are focused on survival alone. These new thoughts will probably require some level of innovation and change in our mindset of how we typically do things. Some of these changes may be raging successes. Others may be glorious failures. At the end of the day, both our successes and failures will help us grow and help us better support you. Thank you for entrusting us and for allowing us to serve you this year.



William Luke Miller, P.E.  
*Louisiana Engineering Society President*

**REMINDER**  
Renew my LES Membership!  
Dues

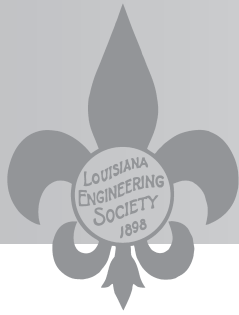

# Society News

Brenda Gajan, LES Executive Director



## CONNECT WITH LES ONLINE!



Follow Us on Twitter!  
@laengsoc



Like Us on Facebook!  
[www.facebook.com/LouisianaEngineeringSociety](http://www.facebook.com/LouisianaEngineeringSociety)

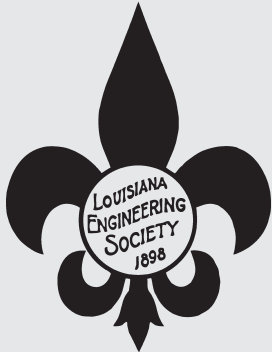

### LES Vision Statement:

*The Louisiana Engineering Society is the recognized advocate of all licensed engineers in the State of Louisiana.*

### LES Mission Statement:

*The Louisiana Engineering Society serves to advance the engineering profession by:  
Encouraging ethical and competent practice through licensure and legislative involvement.  
Nurturing public awareness of engineers' contributions to society.  
Growing the society through licensure & LES membership and public service.  
Recognizing engineering achievements.*

# CALENDAR OF EVENTS

## November 2020

- 6 Honors & Awards nominations deadline
- 9 Deadline for Faculty Professionalism Awards
- 20 LES Board Meeting & Honors & Awards Meeting – LES Office
- 30 Deadline for LEF Endowed Scholarship Applications

## December 2020

- 11 Deadline for nominations for LAPELS PEG Board Vacancy

## January 2021

- 22 LES Board Meeting – Alexandria, LA
- 22 LEF Board Meeting – Alexandria, LA
- 15 Deadline for copy, Louisiana Journal, February issue

2020 - 21

# WELCOME NEW MEMBERS

## Alexandria Chapter

Rodney Alan Fulton, II, EI Under 30  
 Luke James Gagnard, EI Under 30  
 Buck P. Patton, IV, EI  
 Nicholas Robert Scalfano, EI Under 30  
 Jodie Marrie Whitcher, EI Under 30

## Baton Rouge Chapter

Jonathan G. Auzenne, EI Under 30  
 Kyle Babin, Student  
 Paige Ann Bates, EI Under 30  
 Matthew Alan Bizot, PE  
 Madison Renee Bologna, EI Under 30  
 Mason Scott Crabtree, EI Under 30  
 Hannah Nicole DiLeo, EI Under 30  
 Brandt Fritsche, EI Under 30  
 Ismaail B. Ghaawd, Ph.D., EI  
 Ryan N. Gonzales, PE  
 Kelsie Watson Hzel, EI Under 30  
 Anne Marie Huff, EI Under 30  
 Robert Lee Reid Joyner, PE  
 Elijah Kade Kepper, EI Under 30  
 Sean V. LeBleu, EI Under 30  
 Adam David Linson, PE  
 Grant Tyler McIntyre, PE  
 Matthew Lane Milton, Jr.  
 Calder Jay Morrison, EI  
 Steven Matthew Shaughnessy, EI  
 Hogan Joshua Smith, EI Under 30  
 Javier Solorzano, EI  
 Robert R. Spruell, EI Under 30  
 John Thompson Wallace, EI Under 30  
 Brendan Alex Lee Warner, EI Under 30  
 Omer Douglas Wolff, EI Under 30  
 Hong Zhu, Student

## Bayou Chapter

Matthew Semmes Loker, EI Under 30  
 Sujit Dhau Pawar, EI

## Lafayette Chapter

Trey Dominic Aymond, EI  
 Vlatko Babic, EI Under 30  
 Troy Michael Breaux, EI Under 30  
 Joshua Cole Broussard, EI Under 30

Andrew Jacob Broussard, EI Under 30  
 Christopher Broussard, Student  
 Collin Cortez, Student  
 Christopher Dzurick, Individual Sustaining  
 Anne Elizabeth Gutierrez, EI Under 30  
 Justin P. Hebert, EI Under 30  
 Rhett Paul Hebert, EI Under 30  
 Zachary Paul Hebert, EI Under 30  
 Nicholas Aaron Johnson, EI Under 30  
 Joe G. Laroussini, EI Under 30  
 Blade K. Leger, EI Under 30  
 Lani Orgeron, EI Under 30  
 Ryan M. Oubre, EI Under 30  
 Ryan William Robinson, EI Under 30  
 Paul Sellers, EI Under 30  
 Algy Darius Wayne Semien, PE  
 Jordan Taylor Simon, PE  
 Brooke Lauren Smith, EI Under 30  
 David Oscar Stelly, PE  
 Lafayette Winwater Works,  
 Corporate Sustaining

## Lake Charles Chapter

Jeffery Cherp, PE  
 William Stanton Foltz, EI Under 30  
 Laura Lewis Gibson, PE  
 Patrick Timothy Green, EI Under 30  
 Andrew James LaFleur, PE  
 Maisie Marie Pelafigue, EI Under 30  
 Matt R. Richard, EI  
 Quazi Rumi, EI Under 30  
 Shalin Jeanise Townsend, PE  
 Samuel Joseph Wade, PE

## Monroe Chapter

Eric Antley, EI  
 Samuel Foster Pepper, EI Under 30  
 Parker M. Reneau, EI Under 30

## New Orleans Chapter

Timothy Brach Barham, EI Under 30  
 Brierre Bailey Breaux, EI Under 30  
 Karla Adriana Debrae-Godinez, EI Under 30  
 Cory Joseph Giammolva, EI

Collin John Gillen, EI Under 30  
 Gage J. Haas, EI Under 30  
 Taylor James Hebert, PE  
 Matthew Q. Hill, EI Under 30  
 Shane Anthony Hudson, PE  
 Brooke Larsen Johnson, PE  
 Sim Joseph Ledet, Jr., PE  
 Tatiana Dehanira Lewis, EI Under 30  
 Zachary David Maurin, EI Under 30  
 Andrew Jess Moore, PE  
 Michael Jude Murray, EI Under 30  
 Anna Katya Opel, EI Under 30  
 Steven Joseph Pinto, PE  
 Justin Edward Richard, PE  
 Ashley Ellen Riddick, EI Under 30  
 Barrick Roberts, EI Under 30  
 Patrick L. Scott, EI Under 30  
 John H. Shires, PE  
 Alexandra Jordan Simon, EI Under 30  
 Adeleigh Elizabeth Smith, EI Under 30  
 Randy Paul Songy, PE  
 Connie Standige, PE  
 Brennan Lee Taylor, EI Under 30  
 Cameron G. Torres, EI Under 30  
 Travis Edward Voss, EI Under 30  
 Preston Lane Wierzba, PE  
 Sabrena Williams, EI Under 30  
 Joseph S. Woodley, Jr., EI Under 30  
 Eri Robert Wright, EI Under 30  
 J.H. Wright & Associates,  
 Corporate Sustaining  
 Henry I. DiFranco, Jr.,  
 Corporate Sustaining

## Non-Resident Chapter

Siamak "Mack" Fariabi, PE  
 Richard John Kottke, Jr., PE  
 Helical Concepts, Corporate Sustaining

## Shreveport Chapter

Andy Bajnauth, PE  
 Ellis Lucille Doran, EI Under 30  
 Todd Joseph Roberts, PE  
 David Scott, PE

# Alexandria Chapter

By: Ron Bordelon, PE



Ron Bordelon, PE

COVID 19, are we tired of it yet? Not only hearing this phase but dealing with the impacts, guidelines and restrictions it has placed on society has been challenging to say the least. Not only coping with physical effects, but mental and emotional tolls are felt by all. One might wonder, has any good come from this pandemic? We hope so and I firmly believe we will eventually grow from it. Although when we deal with life's storms, we don't immediately recognize it but later we understand that the battles that don't take us down, actually grow us into stronger, better individuals. "Blessed" might be a notion as a result of the effects these trials transform inside us. Know that the sun still shines in the storm, yes, even in the fierce hurricanes we've experienced this year, as if a pandemic wasn't enough to endure. We also learn that each and every flower which blooms must push up from the dirt.

Day by day we have been working through this pandemic (as essential workers) assisting our government leaders with proper measures to keep public meetings open (somewhat), keep government moving forward, thinking of creative methods

for retention of employees, documentation of expenses above and beyond the norm, seeking grant assistance to cover extraordinary expenses, etc. to keep our communities operating and serving people and businesses which ultimately feed families. Private sector must push on also, keeping goods and products flowing and services alive. "It does not matter how slowly you go as long as you do not stop" - Confucius

Amidst the challenges of the pandemic, this year has definitely presented opportunities for giving, helping and nurturing our brothers and sisters through these times. Some are family and some are neighbors but know strangers alike desire love also and so we are called to pick them up when needed. Demand of yourself to be a positive light in these times to others. Keeping with this resilient spirit, our chapter plans to resume in person meetings in November to continue on our journey.

# Lake Charles Chapter

By: James Geihlsler, PE



James Geihlsler, PE

I would like to begin this article by recognizing and providing thanks for all the support and outreach that the engineering community in Louisiana has provided to the engineers of Lake Charles and Southwest Louisiana after Hurricanes Laura and Delta. I have appreciated the messages and calls that I have received personally. It has been an amazing outreach of generosity and support. While many members of our chapter have had houses damaged or destroyed, there is a strong resiliency in this community and the motivation to use our engineering profession to be leaders in the recovery. Please continue to contact your acquaintances in Southwest Louisiana. There will continue to be tasks to be done both as engineers and as residents of the area.

Our chapter will be able to resume monthly meetings in November in person. Before the end of the year, we intend to have two topics presented. The first shall be on Adaptive Traffic Control. This is a system that allows a series of traffic lights in a roadway corridor to be integrated together to allow signal timing to be optimized as traffic volumes change throughout the day. There have been several projects in Lake Charles in recent years that have used this technology, and it has proven to be a great alternative to resolve traffic issues when other more costly solutions such as adding

roadway lanes may not be feasible. The second topic will be a year-end ethics presentation.

Our upcoming meetings are anticipated to be held at the Charleston Hotel banquet room because many of our local meeting locations have been damaged. The dates will change from our normal Tuesday dates based on availability of the venue, but members will be emailed in advance.

McNeese University will continue to be a source of pride for the community and source of engineers during this recovery. If you are considering making charitable donations before the end of the year, please consider making a donation to the Lake Charles Chapter scholarship fund for use by McNeese engineering students. You may make a donation from a link on the LES website.

For additional chapter meeting information including opportunities to volunteer for local events or to be added to the email list, please feel free to call James Geihlsler, P.E. at (985) 856-9835.



## Spread the Word about LES!!!

Sponsor a new LES Member by inviting your colleagues to join you as a member of the only organization representing the interest of all engineering professionals.

- Invite them to join you at a chapter event
- Encourage them to visit the LES website
- Send the State Office a list of colleagues you would like to nominate for membership and we will send them membership information

**We appreciate your participation in membership recruitment**



Like Us on Facebook!  
[www.facebook.com/LouisianaEngineeringSociety](https://www.facebook.com/LouisianaEngineeringSociety)

# New Orleans Chapter By: Raoul Chauvin, PE

This past September began my 5th year as an LES board member. After holding several positions on the board, in 2019, I was voted chapter President. The term was interesting in many ways. The things that attracted me to LES - promotion of our profession by encouraging ethical and competent practice, support of STEM activities, support of local universities engineering programs, and scholarships for deserving engineering students - were always kept in the forefront of our meetings and planned events. We accomplished many of those goals - until March 2020. We were days away from our monthly chapter meeting when it became apparent that the COVID-19 pandemic that had already shut down many events, would force us to cancel, as well. Consequently, the rest of the 2020 Spring meetings were cancelled too.

At times through this crisis, I have found myself conflicted as to what is expected of me - as President of the New Orleans Chapter, the owner of a critical services provider engineering firm, and as a husband and parent. As month eight of the pandemic approaches (depending on how you count it), optimism and fear co-exist in the local and national communities. I have observed many agencies and companies, including my own, return to work while observing safe distancing practices. However, many companies have decided to take the work-from-home only approach for the foreseeable future. Some companies have already put in a long-term plan to eliminate the typical office workspace in lieu of remote, "virtual" offices. Considering the mentoring and supervision required in the engineering profession, it remains to be seen how effective this type of arrangement will be.

This past August, we had our Annual Planning Retreat to discuss the activities for the coming year, such as monthly meetings venues and potential topics, Chapter Scholarship Awards, and support of our two local engineering schools (UNO and Tulane). An important casualty of the meeting was the cancellation of our 13th Annual NO-LES Golf Tournament due to health and safety. As a major fundraiser for our

Chapter Sponsorship Program, we intend to re-schedule for 2021.

Much like others around the state, the New Orleans Chapter has new faces in new positions. The newly elected 2020-2021 New Orleans Chapter Officers are:



*Raoul Chauvin, PE*

President:	<b>Raoul V. Chauvin, III, PE.</b>
1st Vice President:	<b>David Gereighty, PE.</b>
2nd Vice President:	<b>John Jackson, E.I.</b>
Secretary:	<b>Roy Phelps, PE.</b>
Treasurer:	<b>Roy Phelps, PE.</b>
Director:	<b>Richard Van Wooten, PE.</b>
Director:	<b>Robert Mejia, PE.</b>
Director:	<b>Nick M. Musmeci, PE.</b>
Director:	<b>Jerry Outlaw</b>

For the benefit of those I have not met, I am a mechanical engineer with my BS from LSU (1990). My wife, Cindy, and I have two boys, Phillip (21) and Brennan (18). I am an owner of Infinity Engineering Consultants in Metairie, LA. My business partner, Bill Thomassie, P.E. is a civil engineer and a graduate of UNO. I am proud to say our firm recently turned the 16-year mark in March 2020! With our staff, we provide turnkey design service to industrial, municipal, and architectural clients. Much of our industrial work is heavily concentrated on waterfront, marine design.

I look forward to working with my new board members, both locally and statewide, and future LES members!

# Shreveport Chapter By: Taylor Goldman, PE

The Shreveport Chapter, as I am sure is the case with many other chapters, has embarked on a new monthly presentation/meeting season in a virtual setting. We have had a few technical speed bumps trying to adjust to the current process, but our chapter members have been very receptive and attentive, as typical, which is greatly appreciated. So far, we have had two successful virtual meetings that have been very well received. For this success, thanks is directed towards the two companies who delivered those presentations, Cantsink and Gulf States Engineering Company, Inc. We would like to welcome the new members the Shreveport Chapter has gained over the past couple of months, as well as thank the returning members for their continued support. Our next virtual meeting will

be November 11, and we look forward to the continued involvement of our chapter members. We are counting down the days until we can have in-person fellowship and learning with our peers, but for the time being, we will continue to move forward with positive attitudes and productivity. Please feel free to contact me or any of the chapter officers with any questions or concerns regarding our operations, membership and/or future meetings. I would also like to reiterate that I am honored to serve as President of this chapter and hope to make our members proud. Thank you all for this opportunity.



*Taylor Goldman, PE*

# Louisiana Engineering Foundation Endowed Scholarships

By: Byron Racca, P.E., LEF Foundation President



**Byron Racca, P.E.**  
*LEF Foundation President*

It is an understatement that 2020 has impacted all of us in some challenging aspect. This year has been a wide range of events affecting our communities, foundation members and their families. One blessing throughout it all, is the Louisiana Engineering Foundation (LEF) is stable and committed to continue supporting the engineering profession while encouraging upcoming generations of students interested in engineering.

The Foundation is focused on continuing to promote, improve and support the scholarship program. The fund is utilized to support undergraduate engineering applicants throughout various Louisiana universities. Scholarship applications are requested annually and there are numerous endowment application opportunities available to the students. We encourage all members to advocate to local universities and engineering students to review and submit applications available on the Louisiana Engineering Foundation website. All scholarship applications are due by November 30, 2020.

A significant part of maintaining the success of the scholarship program is the financial donations provided by

our membership and engineering firms. All donations provided are tax deductible and can be applied to any endowment selected on the pledge card. Each member will receive documentation regarding the fundraising effort and are encouraged to visit the Louisiana Engineering Foundation website to review all endowment criteria.

Due to COVID-19, the annual LA Transportation Golf Tournament had to be postponed and rescheduled. The LEF Executive Committee is actively pursuing a new date and location to host the event. The tournament proceeds will be utilized for the endowment funding as well. The Foundation looks forward to hosting the event and encourages all parties to participate and contribute to the fundraising effort.

The Foundation appreciates all of your support and look forward to continuing our efforts to assist the engineering profession and its impacts on the public safety and welfare within our communities.

## LES MEMBERS

*Thank You*

**for your Membership and Involvement.**

**Your Time, Resources, and Efforts  
help make LES what it is!!**

**W**hat a year 2020 has been! COVID19 certainly changed the course of our work but as an industry we persevered and overcame one uncertainty after another. Through it all ACECL has been here as a source of up-to-date information and business-related resources to help our member firms successfully navigate the HR, client and financial challenges created during these unprecedented times. We will continue to advocate, engage and serve our firms through whatever 2021 has in store for us, just as we've done for over 60 years. Learn more about ACEC of Louisiana at [www.acecl.org](http://www.acecl.org) and join the only organization representing the business interests of engineering firms today!

# ACEC

AMERICAN COUNCIL OF ENGINEERING COMPANIES  
of Louisiana

2019-2020

Annual Report By the Numbers

More than...

127

Consulting  
Engineering Firms

93% Retention Rate

Representing...

3,700 +

Employees



Top  
Areas  
of  
Expertise

- Civil
- Construction
- Electrical
- General Municipal
- Hydrology
- Mechanical
- Planning
- Surveying
- Transportation

5 CHAPTERS

- Baton Rouge
- Lafayette
- Lake Charles
- New Orleans
- Shreveport

## NETWORKING

PAST PRESIDENTS COUNCIL

8 COMMITTEES

3 FORUMS

### QBS

Honored FP&C and Calcasieu Parish Police Jury as 2019 QBS Champions  
Intervened in multiple advertisements in violation of Hammett Act

### CORPORATE SPONSORSHIPS

- 9 ANNUAL
- 4 GOLD
- 13 SILVER
- 4 BRONZE

28

Educational Opportunities

1,165

Event Attendees

56

PDH Hours Offered

25

AFFILIATE  
MEMBERS

13

PROJECTS  
SUBMITTED

ACEC *Engineering*  
AWARDS

- 8 GRAND AWARDS
- 5 HONOR AWARDS
- 1 GRAND CONCEPTOR

220

Gala Attendees

### COVID 19 RESPONSE

36

Covid19 member electronic updates

24

Business Resource Documents

200

Individual contacts w/ local, state & federal elected officials on behalf of members

### COMMUNICATIONS

124,469 Sends

33% Open Rate  
(Industry Average 17%)

4 Engineer & Surveyor Journal Articles

12 Monthly Electronic Newsletters

18 Virtual Meetings

168 Email notifications of RFQ's, meetings, Legislative updates, Rule changes, Covid19 updates and program highlights

### -ADVOCACY-

1,490

Bills Reviewed during 2020 Regular & 1st Special Session

50

Bills actively tracked, amended, supported or opposed impacting the business of engineering

## ACEC PAC

NATIONAL

\$24,150\*

\*2019 Goal Achieved

STATE

\$17,000\*

\*Collected in six months

LEARN MORE AT [WWW.ACECL.ORG](http://WWW.ACECL.ORG)

ACEC/L  
AMERICAN COUNCIL OF  
ENGINEERING COMPANIES OF LA



# PLEASE CONSIDER A MATHCOUNTS DONATION TO LES!

The MATHCOUNTS Foundation is celebrating its 38th year and will go virtual this year! This program offers hundreds of junior high students a two-part workout to strengthen their numerical know-how and polish their polynomial pride. MATHCOUNTS, a nationwide math coaching competition program, encourages and prepares students to pursue mathematics in high school and beyond by making the subject as fun and exciting as a school sports event.

The MATHCOUNTS programs start in September with the free distribution of MATHCOUNTS "coaching" materials to math teachers nationwide. Materials focus on problem solving, analytical thinking, exploration, and teamwork. Next, throughout the fall teachers use the prepared "warm ups" and "work outs" as supplement classroom material or as an extracurricular activity to spark seventh and eighth graders interest and achievement in math.

MATHCOUNTS really gets underway in February with local competitions. Winning teams and individuals then progress to the State-level competition held in March. The top students from the state-level competition will finally progress to the national-level competition in May.

The MATHCOUNTS Foundation expects 350,000 students to take part in MATHCOUNTS this year. Since the program began in 1983, over three million students have participated in MATHCOUNTS coaching and competition.

Today's children need every opportunity to achieve in math to succeed in the new economy. MATHCOUNTS not only engages students in creative approaches to learning mathematics, but it also **helps to create tomorrow's problem solvers in all areas of society. Help make MATHCOUNTS available to more students in this new school year! Please consider making a contribution to this worthy program. Remember, contributions are tax deductible.**

For more information about MATHCOUNTS or to obtain a free school coaching kit, contact Brenda Gajan at the Louisiana Engineering Society at (225) 924-2021 or [les@les-state.org](mailto:les@les-state.org).

2021 COMPETITION DATES	
Chapters:	February 5 & 6, 2021
Chapter Invitational:	February 25, 2021
State:	March 25, 2021
National:	May 8-11, 2021

2020 MATHCOUNTS SPONSORS	
<b>THE UNDERWRITER:</b>	
Cleco	
<b>THE STATE SPONSORS:</b>	
Domino Foods, Inc.	
<b>THE SPONSORS:</b>	
Forte & Tablada Lazenby & Associates	
<b>THE CONTRIBUTORS:</b>	
Huval & Associates, Inc. Manchac Consulting Group, Inc. Modjeski & Masters Consulting Engineers SJB Group Aillet, Fenner, Jolly & McClelland	
<b>THE SUPPORTERS:</b>	
Sellers & Associates, Inc	M & E Consulting
GSA Consulting Engineers	Meyer, Meyer, LaCroix & Hixson, Inc.
Reeb Rigging, LLC	Coyle Engineering
Domingue, Szabo & Associates, Inc.	J. Alvin Badeaux

## \*Where You're on a Winning Team\* Gift/Pledge Form

You know that you're on a winning team with MATHCOUNTS. You may have supported us in the past years. If, so, we want to say "THANKS" in a big way! Our fund-raising campaign for 2021 is getting underway, and we hope that you will support us this year. Please pick a team position from below, and mail it by December 30, 2020. MATHCOUNTS is an education program of LESEF, Inc. LESEF, Inc. is a nonprofit tax-exempt 501 (c) (3) corporation. Your contribution is tax deductible (you will receive an acknowledgement.)

### Select a Team Position

- |  |  |
|--|--|
| <input type="checkbox"/> The Underwriter (\$5,000)   | <input type="checkbox"/> The Major Sponsor (\$2,000) |
| <input type="checkbox"/> The State Sponsor (\$1,000) | <input type="checkbox"/> The Sponsor (\$500)         |
| <input type="checkbox"/> The Contributor (\$250)     | <input type="checkbox"/> A Supportor (\$150)         |

Check enclosed for \$ \_\_\_\_\_  
(Make checks payable to: LEF-State Mathcounts)

Card Number: \_\_\_\_\_

Exp. Date: \_\_\_\_\_ CCV: \_\_\_\_\_ Billing Zip: \_\_\_\_\_

Signature: \_\_\_\_\_

Name: \_\_\_\_\_

Title: \_\_\_\_\_

Business: \_\_\_\_\_

Street Address: \_\_\_\_\_

P.O. Box: \_\_\_\_\_

City: \_\_\_\_\_ State: \_\_\_\_\_ Zip: \_\_\_\_\_

Work Phone: \_\_\_\_\_ Fax: \_\_\_\_\_

Email: \_\_\_\_\_

Mail to: Brenda Gajan, State Coordinator, Louisiana Engineering Society-State Mathcounts  
9643 Brookline Ave., Ste. 116, Baton Rouge, LA 70809, Phone: (225) 924-2021, Email: [les@les-state.org](mailto:les@les-state.org)

**Thank You! We appreciate your support!**



# Capitol View: from Haynie and Associates

[www.haynieandassociates.com](http://www.haynieandassociates.com)

The Legislature adjourned and headed home on June 30th knowing that there was a strong chance that they would be back in their 3rd session of 2020 before the end of the year. Sure enough, with little warning, the Legislature called themselves into a special session which started September 28th and runs through October 27th. The main focus of the "Second Extraordinary Session" has been to address issues arising from Hurricanes Laura and Delta as well as the continued response and budget ramifications of COVID 19. The most high profile has been an effort by the most conservative members of the House Republicans to upend the Governor's authority to put in place COVID 19 restrictions such as limiting business and personal freedoms.

Included in the Special Session's call, with special thanks to Senator Hewitt, was language allowing for the legislature to address the engineering licensing changes which we intended to offer during the regular 2020 session in March before COVID 19 caused the legislature to recess and not take up our legislation. Filed during the special session as SB 17, the legislation removes old provisions and modernizes terminologies in the engineering licensing law and most substantively allows for an exception to the passage of the FE exam for qualified individuals with at least 20 years of experience.

A special thank you to Senator Sharon Hewitt and Representative Foy Gadberry for their masterful sponsoring of SB 17. The legislation passed through the process in near-record time, unanimously passing all 4 steps of the legislative process in roughly a week.

I am happy to report that on October 16th Governor John Bel Edwards signed SB 17 into law and it now becomes ACT 2 of the 2020 Second Extraordinary Session, which will go into effect on January 1st, 2021.

As the Special Session comes to an end, attention will move to the 2021 Fiscal session which is set to convene on April 12th, 2021, and adjourn by June 10th, 2021.

That session is "fiscal" meaning that general subject matter bills will be limited and legislation that deals with taxation and revenue will be allowed. For example, we anticipate an organized push to raise infrastructure revenue through either a fuel tax or another mechanism. If Congress passes another round of stimulus funding (CARES ACT), the legislature may meet again in late 2020 or early 2021.

As you are undoubtedly aware, Presidential Election Day is November 3rd, PLEASE VOTE!

You can confirm your polling place and preview your ballot at [www.sos.la.gov](http://www.sos.la.gov).



*Ryan Haynie and Randy Haynie*

# JESC MOVES TO REVISED DATE OF APRIL 27-28, 2021

## SAVE THE DATE!



**Make plans now to join us at the 25th Joint Engineering Societies Conference at the Cajundome in Lafayette, LA, April 27 - 28, 2021!** All Engineers from all disciplines are welcome to attend and will earn up to **12 professional development hours!**

The JESC is expected to be attended by hundreds of Professional Engineers throughout the State of Louisiana who represent Private Practice, Industry, Government, Education, and Construction. The planning committee is aiming for a very diverse group of speakers to address each of these groups of practice.

We are looking for individuals that would like to **conduct a seminar** on an engineering related topic of your choice at the Conference. Each 50-minute seminar will provide one Professional Development Hour (PDH).

We would also like to extend an invitation to your organization to **exhibit** at the JESC. Like any conference, vendors play a huge role in helping us fund our event as well as informing our attendees of new products and technologies in our industry. This year we have extended our contact hours with our exhibitors and made room for additional booths.

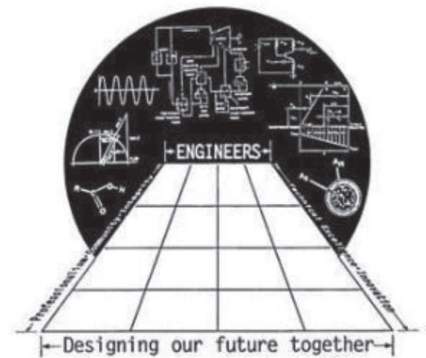

In addition to **Corporate Sponsorship** opportunities, we also encourage you to become an **Event Sponsor** of the 25th JESC. The levels of sponsorship are listed on the Sponsorship Form, and on the Exhibitor Form.

Thank you for your consideration in joining us at the 25th JESC! Registration information will be available soon! If you have any questions, please feel free to contact us.

Sincerely,

Brenda Gajan  
LES Executive Director

James S. Ellingburg, PE  
LES JESC Conference Chair



# Statement of Ownership

**UNITED STATES POSTAL SERVICE® (All Periodicals Publications Except Requester Publications)**

1. Publication Title: Louisiana Engineer & Surveyor Journal

2. Publication Number: 0 5 8 8 - 3 6 0

3. Filing Date: 10/01/2020

4. Issue Frequency: Quarterly

5. Number of Issues Published Annually: 4

6. Annual Subscription Price: N/A

7. Complete Mailing Address of Known Office of Publication (Not printer) (Street, city, county, state, and ZIP+4®): Louisiana Engineering Society, 9643 Brookline Ave, Ste 116, Baton Rouge, LA 70809

8. Complete Mailing Address of Headquarters or General Business Office of Publisher (Not printer): Louisiana Engineering Society, 9643 Brookline Ave, Ste 116, Baton Rouge, LA 70809

9. Full Names and Complete Mailing Addresses of Publisher, Editor, and Managing Editor (Do not leave blank):  
 Publisher: Brenda Gajan/Louisiana Engineering Society, 9643 Brookline Ave, Ste 116, Baton Rouge, LA 70809  
 Editor: Brenda Gajan/Louisiana Engineering Society, 9643 Brookline Ave, Ste 116, Baton Rouge, LA 70809  
 Managing Editor: Brenda Gajan/Louisiana Engineering Society, 9643 Brookline Ave, Ste 116, Baton Rouge, LA 70809

10. Owner (Do not leave blank. If the publication is owned by a corporation, give the name and address of the corporation immediately followed by the names and addresses of all stockholders owning or holding 1 percent or more of the total amount of stock. If not owned by a corporation, give the names and addresses of the individual owners. If owned by a partnership or other unincorporated firm, give its name and address as well as those of each individual owner. If the publication is published by a nonprofit organization, give its name and address.):  
 Louisiana Engineering Society, 9643 Brookline Ave, Ste 116 Baton Rouge, LA 70809

11. Known Bondholders, Mortgagees, and Other Security Holders Owning or Holding 1 Percent or More of Total Amount of Bonds, Mortgages, or Other Securities. If none, check box  None

12. Tax Status (For completion by nonprofit organizations authorized to mail at nonprofit rates) (Check one):  
 Has Not Changed During Preceding 12 Months  
 Has Changed During Preceding 12 Months (Publisher must submit explanation of change with this statement)

PS Form 3526, July 2014 (Page 1 of 4 (see instructions page 4)) PSN: 7530-01-000-9931 PRIVACY NOTICE: See our privacy policy on www.usps.gov

13. Publication Title: Louisiana Engineer & Surveyor Journal

14. Issue Date for Circulation Data Below: 11/09/2019

15. Extent and Nature of Circulation: Louisiana Engineering Society

		Average No. Copies Each Issue During Preceding 12 Months	No. Copies of Single Issue Published Nearest to Filing Date
a. Total Number of Copies (Net press run)		5952	6033
b. Paid Circulation (By Mail and Outside the Mail)	(1) Mailed Outside-County Paid Subscriptions Stated on PS Form 3541 (include paid distribution above nominal rate, advertiser's proof copies, and exchange copies)	5545	5626
	(2) Mailed In-County Paid Subscriptions Stated on PS Form 3541 (include paid distribution above nominal rate, advertiser's proof copies, and exchange copies)	407	407
	(3) Paid Distribution Outside the Mails Including Sales Through Dealers and Carriers, Street Vendors, Counter Sales, and Other Paid Distribution Outside USPS®		
	(4) Paid Distribution by Other Classes of Mail Through the USPS (e.g., First-Class Mail®)		
c. Total Paid Distribution (Sum of 15b (1), (2), (3), and (4))		5952	6033
d. Free or Nominal Rate Distribution (By Mail and Outside the Mail)	(1) Free or Nominal Rate Outside-County Copies included on PS Form 3541		
	(2) Free or Nominal Rate In-County Copies included on PS Form 3541		
	(3) Free or Nominal Rate Copies Mailed at Other Classes Through the USPS (e.g., First-Class Mail)		
	(4) Free or Nominal Rate Distribution Outside the Mail (Carriers or other means)		
e. Total Free or Nominal Rate Distribution (Sum of 15d (1), (2), (3) and (4))		0	0
f. Total Distribution (Sum of 15c and 15e)		5952	6033
g. Copies not Distributed (See instructions to Publishers #4 (page #3))		80	80
h. Total (Sum of 15f and g)		6032	6113
i. Percent Paid (15c divided by 15f times 100)		100%	100%

\* If you are claiming electronic copies, go to line 16 on page 3. If you are not claiming electronic copies, skip to line 17 on page 3.

**UNITED STATES POSTAL SERVICE® (All Periodicals Publications Except Requester Publications)**

16. Electronic Copy Circulation

	Average No. Copies Each Issue During Preceding 12 Months	No. Copies of Single Issue Published Nearest to Filing Date
a. Paid Electronic Copies		
b. Total Paid Print Copies (Line 15c) + Paid Electronic Copies (Line 16a)		
c. Total Print Distribution (Line 15f) + Paid Electronic Copies (Line 16a)		
d. Percent Paid (Both Print & Electronic Copies) (16b divided by 16c x 100)		

I certify that 50% of all my distributed copies (electronic and print) are paid above a nominal price.

17. Publication of Statement of Ownership  
 If the publication is a general publication, publication of this statement is required. Will be printed in the November issue of this publication.  
 Publication not required.

18. Signature and Title of Editor, Publisher, Business Manager, or Owner  
 Brenda Gajan, Editor  
 Date: 10/01/2020

I certify that all information furnished on this form is true and complete. I understand that anyone who furnishes false or misleading information on this form or who omits material or information requested on the form may be subject to criminal sanctions (including fines and imprisonment) and/or civil sanctions (including civil penalties).

# Louisiana



**LOUISIANA811.COM**

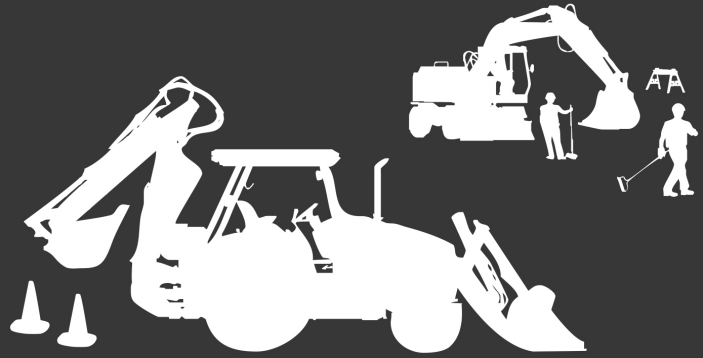

**Before digging, call 811** at least two full work days in advance.

That's all it takes to notify Louisiana 811 members, so they can mark nearby utility lines and pipelines to prevent injury and costly accidents.

**IT'S THE LAW. IT'S FREE.** Call or click [Louisiana811.com](http://Louisiana811.com)

*Engineers • Architects • Surveyors*  
**PROFESSIONAL LIABILITY INSURANCE**  
Loss Prevention • Risk Management Assistance

**INDUSTRIAL • PUBLIC WORKS  
PETROCHEMICAL • COMMERCIAL  
ENVIRONMENTAL • GOVERNMENTAL  
AND MOST OTHER PROJECT TYPES**

4610 Bluebonnet Blvd., Suite A  
Baton Rouge, LA 70809  
Phone: (225) 295-2995  
Fax: (225) 368-2145  
[www.alexsand.com](http://www.alexsand.com)



**ENVIRONMENTAL  
TECHNICAL SALES, INC.**

*Water ... Wastewater ... Sludge ... Air  
Equipment – Systems – Solutions*

**Ronnie Hebert, P.E., Chairman  
Daniel Hebert, President  
Brady Sessums, Vice President**

7731 Office Park Boulevard  
Baton Rouge, LA 70809

Office: 225-295-1200  
Fax: 225-295-1800

**[www.etec-sales.com](http://www.etec-sales.com)**



Solutions based products for ...

civil engineering,  
construction site-prep,  
wastewater treatment,  
and municipal water.

*QualitySitework.com*  
Call - 855-469-2015

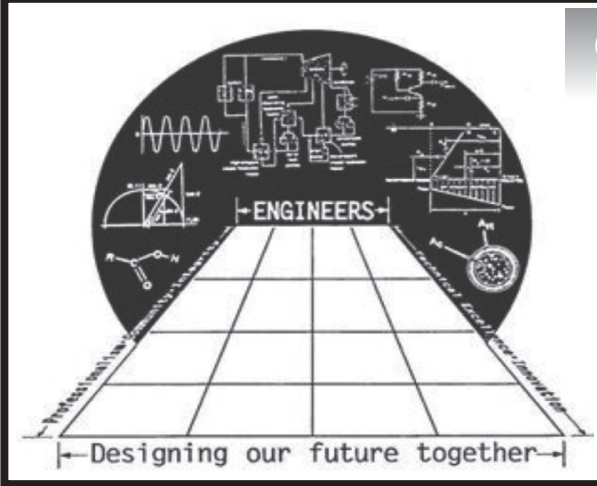

# SAVE THE DATE

## JOINT ENGINEERING SOCIETIES CONFERENCE MOVES TO

### April 27-28, 2021

at the Cajundome in Lafayette, La

## LES CORPORATE SUSTAINING MEMBERS

<p><b>AILLET, FENNER, JOLLY &amp; MCCLELLAND INC.</b> O 318.425-7452 F 318.425-4622</p> <p>3003 KNIGHT STREET, SUITE 120 SHREVEPORT, LA 71105 WWW.AFJMC.COM</p>	<p><b>ARCADIS</b> <small>Design &amp; Consultancy for natural and built assets</small></p> <p>Baton Rouge 225.232.1004   New Orleans 504.599.5926   Metairie 504.832.4174</p> <p>WWW.ARCADIS.COM</p>	<p><b>ATAKAPA</b> Sanitary &amp; Storm Sewer Cleaning and CCTV Inspection</p> <p>Baton Rouge   Bossier City   Lake Charles</p> <p>10452 S. Glenstone Place Baton Rouge, LA 70810 Tel: (225) 448-5929 www.atakapaservices.com</p>	<p><b>BALAR</b> ENGINEERS &amp; SURVEYORS</p> <p>BALAR ASSOCIATES, INC. 631 MILAM STREET, SUITE 300 SHREVEPORT, LOUISIANA 71101 PHONE: 318-221-8312 FAX: 318-424-6508 E-MAIL: balar@balar-engineers.com WEB: www.balar-engineers.com</p>
<p><b>Angelette-Picciola</b> Consulting Engineers &amp; Surveyors PO Box 970 • Larose, LA 70373 (985) 798-7700</p>	<p><b>Ardaman &amp; Associates, Inc.</b> GEOTECHNICAL ENGINEERS 225-752-4790 ardaman.com</p>	<p><b>BADEAUX ENGINEERS INCORPORATED</b> CONSULTING STRUCTURAL AND CIVIL ENGINEERS 115 EAST SIXTH STREET 70301 POST OFFICE BOX 1056 70302 985-447-2317 THIBODAUX, LA</p>	<p>WWW.BLUDDOTENGINEERING.COM</p> <p><b>BLUDOT ENGINEERING</b></p> <p>1000 CHERRYBERRY DRIVE, SUITE 703 BOSSIER CITY, LOUISIANA 71111 VOICE 218.402.4640 FAX 218.383.6667</p>

# LES CORPORATE SUSTAINING MEMBERS

LES LOUISIANA ENGINEERING SOCIETY

<p><b>BRAMMER ENGINEERING, INC.</b> 401 Edwards Street, Suite 1510 • Shreveport, LA 71101 318.429.2345 Office • 318.429.2340 Fax www.brammer.com <i>Serving the Oil &amp; Gas Industry for Over 50 Years</i></p>	<p><b>CSRS</b> BUILDING STRONGER, SMARTER COMMUNITIES TOGETHER. Helping our clients plan, design, fund, and implement with resilience. So they can achieve their goals today, with tomorrow in mind. An AEC Firm Specializing in Program Management, Disaster Recovery, Owner Representation and Grant Management csrsinc.com</p>	<p><b>gaineys CONCRETE PRODUCTS</b> 28021 COKER-VAIL Rd Holden, LA 70744 CELL: (885) 969-3722 PH: (225) 567-2700 FAX: (225) 567-3089 WWW.GAINEYSCONCRETE.COM GREG ROACHE PRESIDENT</p>	<p><b>IFS INNOVATIVE FLOW SOLUTIONS, INC.</b> GLENN MESMAN glenn@ifsproducts.com 400 Mariners Plaza Blvd., Ste. 420 Mandeville, LA 70448 www.ifsproducts.com Office: 985.626.5143 Cell: 985.320.3849 Fax: 985.626.5145</p>
<p><b>BRIS Engineering, LLC</b> Brown &amp; Root 8585 Archives Ave., Suite 210 Baton Rouge, LA 70809 225-932-6000</p>	<p>D. WALTER JESSEN, JR. P.E., P.L.S. <b>DWJ</b> D. W. Jessen &amp; Associates, L.L.C. Civil and Consulting Engineers - Lake Charles, Louisiana Phone (337) 483-0561 440 Kirby Street Fax (337) 433-5842 Lake Charles, LA dwj@dwjessen.com 70601-5289</p>	<p><b>GEOENGINEERS</b> 11955 Lakeland Park Blvd., Ste. 100 Baton Rouge, LA 70809-4217 (225) 293-2460</p>	<p><b>JACOBS</b> Challenging today. Reinventing tomorrow. New Orleans Baton Rouge 155 Poydras Street 100 North Street Suite 1625 Suite 901 New Orleans, LA 70112 Baton Rouge, LA 70802 Phone: +1 504 324 2600 Phone: +1 225 208 2250</p>
<p><b>BH BUCHART HORN</b> ENGINEERS ARCHITECTS PLANNERS 18163 East Petroleum Drive Suite A Baton Rouge, LA 70809-6104 (225) 755-2120 bucharthorn.com</p>	<p><b>Denmon Engineering Co Inc</b> PO Box 8460 Monroe, LA 71211 (318) 388-1422</p>	<p><b>Reserve Your Space Now</b></p>	<p><b>JHW J.H. WRIGHT &amp; ASSOCIATES, INC.</b> MUNICIPAL • INDUSTRIAL • COMMERCIAL PUMPS &amp; PROCESS EQUIPMENT The "Wright" Solutions for municipal applications! Serving the pump industry since 1964 • Full Line of Pumps Pressure Sewer Systems • Grinders • Packaged Lift Stations Fiberglass Basins • Control Panels/SCADA Systems Filtration Odor Control • And More! MISSISSIPPI • ALABAMA • LOUISIANA • NW FLORIDA • GEORGIA Toll Free Phone: (888) 655-7867 • Fax: (888) 238-8133</p>
<p><b>BKI BURK-KLEINPETER, INC.</b> ENGINEERS, ARCHITECTS, PLANNERS, ENVIRONMENTAL SCIENTISTS 4176 Canal Street New Orleans, LA 70119 www.bkiusa.com T: 504-486-5901 F: 504-488-1714 info@bkiusa.com</p>	<p><b>DIS-TRAN</b> PACKAGED SUBSTATIONS 4725 Highway 28 E Pineville, LA 71360 318.448.0274 Joseph W. Baker, P.E., P.Eng. President joey.baker@disfran.com Direct 318.767.5641 Mobile 318.623.9373 disfransubstations.com</p>	<p><b>GOTECH, INC.</b> Consulting Engineers 8383 Bluebonnet Blvd. Baton Rouge, LA 70810 RHAOUL A. GUILLAUME, P.E., FASCE PRESIDENT RHAOUL@GOTECH-INC.COM • OFFICE: (225) 766-5558 CELL: (225) 418-9515 • FAX: (225) 766-5879 WWW.GOTECH-INC.COM</p>	<p><b>KSA</b> A DYNAMIC PERSPECTIVE 1111 Hawn Avenue Shreveport, LA 71107 ksaseng.com phone: 318.221.7501 fax: 318.221.7035 info@ksaseng.com</p>
<p><b>FENSTERMAKER</b> Engineering Surveying &amp; Mapping Environmental Consulting Client Focused. Technology Driven. Lafayette   Baton Rouge   New Orleans Lake Charles   Shreveport 337.237.2200 www.fenstermaker.com C.A. Fenstermaker &amp; Associates, L.L.C.</p>	<p><b>DOMINGUE SZABO &amp; ASSOCIATES, INCORPORATED</b> PROFESSIONAL ENGINEERS &amp; LAND SURVEYORS 102 Asma Blvd, Suite 305, Lafayette, LA 70508 (337) 232-5182, Fax (337) 237-7132</p>	<p><b>GSA</b> CONSULTING ENGINEERS MUNICIPAL/HYDRAULIC/ TRANSPORTATION ENGINEERING PLANNING AND CONSTRUCTION MANAGEMENT SERVICES Gonzalez   Sidel 225-644-5523   gsaengineers.com</p>	<p><b>LA Testing &amp; Inspection</b> PO Box 2934 Lafayette, LA 70502 (337) 235-9411</p>
<p><b>C. J. SAVOIE CONSULTING ENGINEERS, INC.</b> ENGINEERS DESIGNERS PLANNERS C.J. SAVOIE, P.E. CIVIL ENGINEER P.O. DRAWER R PAINCOURTVILLE 985/369-2341 PAINCOURTVILLE, LA 70391 FAX # 985/369-7735 e-mail: cj@csavoie.com</p>	<p><b>DDG</b> DUPLANTIS DESIGN GROUP 6 SERVICE LINES CIVIL ENGINEERING ARCHITECTURE LANDSCAPE ARCHITECTURE COASTAL ENGINEERING STRUCTURAL ENGINEERING LAND SURVEYING THIBODAUX • BATON ROUGE COVINGTON • LAFAYETTE HOUSTON WWW.DDGC.COM   985-447-0090</p>	<p><b>HPC</b> H. Davis Cole &amp; Associates, LLC Consulting Engineers H. Davis Cole, P.E. Managing Member 1340 Poydras Street, Suite 1850 New Orleans, LA 70112 Tel: (504) 836-2020 Fax: (504) 836-2010 Email: hdc@hdcaviscole.com Civil &amp; Environmental Engineering www.hdcaviscole.com New Orleans, LA   Baton Rouge, LA</p>	<p><b>WINWATER WORKS</b> 125 Medical Park Drive Lafayette, LA 70508 (337) 269-0032 WHOLESALE OF PIPE • VALVES • FITTINGS WATER • SEWER • GAS • DRAINAGE 1-800-274-8430 337-269-0032 BRYAN LAVERGNE President FAX (337) 269-1130 CELL (337) 501-0183 blavergne@winwaterworks.com</p>
<p><b>Civil and Structural Engineers, Inc.</b> PO Box 4825 Lafayette, LA 70502 (337) 232-3336</p>	<p><b>EUSTIS ENGINEERING L.L.C.</b> SINCE 1946 GEOTECHNICAL ENGINEERING CONSTRUCTION MATERIALS TESTING LOUISIANA TEXAS MISSISSIPPI 800.956.0157 WWW.EUSTISENG.COM</p>	<p><b>HELICAL CONCEPTS, INC.</b> DISTRIBUTOR CHANCE CIVIL CONSTRUCTION Josh Lindberg PO. Box 1238 710 Cooper Dr. Wylie, Texas 75098 www.helicalpier.com (972) 442-4493 ofc (214) 803-0207 cell josh@helicalpier.com</p>	<p><b>LANIER &amp; ASSOCIATES</b> CONSULTING ENGINEERS, INC. Excellence By Design... Since 1974 <b>JOHN RUTHERFORD</b> jrutherford@lanier-engineers.com 4101 Magazine Street office: 504-895-0368 New Orleans, LA 70115 cell: 504-810-2289 www.lanier-engineers.com</p>
<p><b>Cornerstone Engineering, LLC of MS</b> Mauricka McKenzie, Sr., P.E. President and Principal Engineer mmckenzie@cornerstoneengllc.com 710 E. Northside Dr., Ste. A www.cornerstoneengllc.net Clinton, MS 39055 LA PE# 42307 601-473-2403 (O) 601-861-4929 (fax)</p>	<p><b>Evans-Graves Engineers</b> 9029 Jefferson Highway, Ste. 200 Baton Rouge, LA 70809 (225) 926-1620</p>	<p><b>HUVAL &amp; ASSOCIATES, INC.</b> Consulting Engineers 922 West Pont Des Mouton Road Lafayette, LA 70507 (337) 234-3798</p>	<p><b>LAZENBY &amp; ASSOCIATES, INC.</b> CONSULTING ENGINEERS &amp; LAND SURVEYORS SENIOR VICE PRESIDENT 2000 North 7th Street West Monroe, LA 71291 Tel: 318/387-2710 ext. 125 Fax: 318/387-2718 Cell: 318/237-1203 plazyer@lazenbyengr.com</p>
<p><b>COYLE ENGINEERING CO., INC.</b> Civil Engineering • Land Surveying P. O. Box 6177 Bossier City, LA 71171-6177 Phone: (318) 746-8987 www.coyle.pro 3925 Benton Road Bossier City, LA 71111 Fax: (318) 742-1018</p>	<p><b>FORTE &amp; TABLADA</b> Consulting Engineers/ Land Surveyors www.ForteandTablada.com 9107 Interline Avenue Baton Rouge, LA 70809 225.927.9321 225.927.9326</p>	<p><b>ILD, Inc.</b> 7353 Highland Road, Ste. B-378 Baton Rouge, LA 70808 (225) 769-2780</p>	<p><b>LEVINGSTON FULL SERVICE ENGINEERING</b> Civil-Structural-Piping-Mechanical-Process Electrical-Instrumentation-Automation-Controls FEL Engineering Project Management Construction Execution PSM Services FEA/Simulation Planning/Scheduling In-Plant Staffing Services 210 Teal Road, Sulphur, Louisiana 70665 www.levingston.com</p>
<p><b>Reserve Your Space Now</b></p>	<p><b>Fourrier &amp; de Abreu Engineers, L.L.C.</b> Geotechnical, Environmental, &amp; Civil Engineering CMT Services &amp; Geotechnical Laboratory (225) 677-7950 www.fdaengineers.com</p>	<p><b>Infinity Engineering Consultants, LLC</b> PO Box 792745 New Orleans, LA 70179 (504) 304-0548</p>	<p><b>LOURIE CONSULTANTS</b> 3924 Haddon Street Metairie, Louisiana 70002-3511 Tel: (504) 456-0968, Fax: (504) 324-0347 Internet: www.lourieconsultants.com E-mail: Lcon1@aol.com geotechnical and geoenvironmental engineering and consulting services ...quality measured in the client's terms</p>

# LES CORPORATE SUSTAINING MEMBERS

 <p>1304 BERTRAND DRIVE SUITE F7 LAFAYETTE, LA 70506</p> <p>OFFICE   337 234 7474 FAX   337 234 7774</p>	 <p>Engineers   Planners   Surveyors   Environmental Scientists   Landscape Architects</p> <p><b>FIVE LOUISIANA LOCATIONS</b></p> <p>BATON ROUGE 225-924-0235    LAFAYETTE 337-232-6111    MANDEVILLE 985-674-9820 NEW ORLEANS 504-875-4662    SHREVEPORT 318-221-7117</p> <p>www.neel-schaffer.com</p>	 <p>148-B EASY STREET LAFAYETTE, LOUISIANA 70506-3095 (337) 232-0777 • FAX (337) 232-0851 www.sellersandassociates.com</p> <p>100 THOMAS STREET ABBEVILLE, LOUISIANA 70510 (337) 893-2808</p>	 <p>Geotechnical Engineering • Deep Foundations Testing Environmental Services • Construction Materials Testing</p> <p><b>1.888.887.9932   TWEINC.COM</b></p> <p>Offices throughout Texas and Louisiana</p>
 <p>10542 S. Glenstone Place   Baton Rouge, LA 70810 tel (225) 448 3972   fax (225) 454 6065 www.manchacgroup.com</p>	 <p>KURT M. NIXON, PE, PLS</p> <p>OFFICE: 318 • 747 • 9669 CELL: 318 • 560 • 0730 KNIXON@NIXONENG.COM</p> <p>401 HAMILTON ROAD SUITE 120 BOSSIER CITY, LA 71111</p>	 <p>QUALITY BY DESIGN</p> <p>Parks &amp; Planning Transportation Site Development Utility Systems Land Surveying Construction Services Real Estate Services</p> <p>www.SJBGroup.com P.O. Box 1751 Baton Rouge, LA 70821-1751 (225) 769-3400 (225) 769-3596 fax</p>	 <p>1515 Poydras Street, Suite 2200 New Orleans, LA 70112 trigon@trigonassociates.com</p> <p>Tel: 504-585-5767 Fax: 504-585-5747</p>
<p><b>MATERIAL RESOURCES, INC.</b></p> <p>PM Plus Cold Mix    Pavement Preservation Services / Products</p> <p><b>RYAN CASTO</b></p> <p>Office: (225) 267-6464 Cell: (225) 413-4193 ryan@materialresources.org</p> <p>P.O. Box 1183 Port Allen, LA 70767</p>	 <p>ENGINEERS • ARCHITECTS • PLANNERS PROGRAM &amp; PROJECT MANAGERS</p> <p>2750 Lake Villa Dr Ste 100 Metairie, LA 70002 (504) 885-0500</p>	<p><b>Southeast Engineers, LLC</b></p> <p>4915 S. Sherwood Forest Boulevard, Ste. B Baton Rouge, LA 70816 (225) 295-1880</p>	 <p>Volkert, Inc.</p> <p>Baton Rouge Office: 7967 Office Park Blvd. Baton Rouge, LA 70809 Office 225.218.9440 Fax 225.218.9471 batonrouge@volkert.com</p> <p>New Orleans Office: 3801 Canal St Suite New Orleans, LA 70119 Office 504.488.8 Fax 504.488.8 www.volkert.com</p>
<p><b>Meyer &amp; Associates</b> PO Box 2149 Sulphur, LA 70664 (337) 625-8353</p>	 <p>THOMAS C. DAVID, JR. P.E., P.L.S.</p> <p>1717 JACKSON STREET P.O. Box 8599 ALEXANDRIA, LA 71306</p> <p>TEL: 318.473.2100 FAX: 318.473.2275 EMAIL: tom@paalex.com</p>	 <p>Stantec Consulting Services 500 Main Street, Baton Rouge, La 70801 (225) 765-7400</p>	<p><b>Reserve Your Space Now</b></p>
 <p>Meyer, Meyer, LaCroix &amp; Hixson Engineers and Land Surveyors</p> <p>Alexandria Ph: (318) 448-0888    Ruston Ph: (318) 255-7236 www.mmlh.com</p>	<p><b>Picciola &amp; Associates Inc</b> PO Box 687 Cut Off, LA 70345 (985) 632-5786</p>	<p><b>Stokes &amp; Spiehler USA, Inc.</b> PO Box 52006 Lafayette, LA 70505 (337) 233-6871</p>	 <p>Waldemar S. Nelson and Company INCORPORATED</p> <p>Engineering, Architectural, Environmental and Project Management Services Founded 1945</p> <p>1200 St. Charles Ave. New Orleans, LA 70130    Telephone: (504) 523-5281</p> <p>2 Northpoint Drive Suite 300 Houston, TX 77060    Telephone: (281) 999-1989 www.wsnelson.com</p>
<p><b>Michael Baker INTERNATIONAL</b> We Make a Difference</p> <p>2600 CitPlace Dr., Suite 450, Baton Rouge, LA 70808 225.705.0744   cduggar@mbakerintl.com</p> <p>MBAKERINTL.COM</p>	 <p><b>Port Aggregates, Inc.</b> 337-824-ROCK(7625) www.portaggregates.com</p>	 <p>Design/Build Contractor License No. EF 6196 License No. VF 770</p> <p>Corporate Office 1711 Dunn Street Houma, LA 70360 Office: 800.978.2627</p> <p>Phone: 985.868.0001 Fax: 985.851.0108 submar@submar.com</p> <p>www.submar.com</p>	 <p>Sims F. Regard, Jr. Vice President - Estimating &amp; Project Management</p> <p>2651 N. Flannery Road Baton Rouge, LA 70814 sims@waskey.com www.waskey.com</p> <p>Direct: (225) 400-0225 Mobile: (225) 337-1424 Main: (225) 926-8752 Fax: (225) 926-8756</p>
 <p><b>ENGINEERING SERVICES for Fixed and Movable Bridges</b></p> <p>1055 St. Charles Avenue Suite 400 New Orleans, LA 70130 504.524.4344    www.modjeski.com</p> <p>100 Sterling Parkway Suite 302 Mechanicsburg, PA 17050 717.790.9565</p> <p>Charleston WV   Edwardsville IL   Moonstown NJ   Philadelphia PA   Poughkeepsie NY   St. Louis MO</p>	 <p>Architecture • Engineering • Construction</p> <p>1011 N. Causeway Blvd. Suite 19 Mandeville, LA 70471</p> <p>Office: (985) 624-5001 Email: info@pi-acc.com</p>	<p><b>Reserve Your Space Now</b></p>	<p><b>Weight Tech Engineering</b> 2645 Rome Dr. Baton Rouge, LA 70814 (225) 456-3671</p>
<p><b>Mohr and Associates, Inc.</b> Consulting Civil Engineers &amp; Land Surveyors</p> <p>1324 N. Hearne Avenue - Suite 301 Shreveport, Louisiana 71107-6529 Telephone: 318/686-7190 FAX: 318/402-4400 - Cell: 318/347-9235 E-mail: acraig@mohrandassoc.com</p> <p><b>J. ANDREW CRAIG</b> Professional Engineer (LA, AR, TX) Professional Land Surveyor (LA)</p>	 <p>7600 Innovation Park Drive • Baton Rouge, LA 70820 Phone: 225.769.2810 • Fax: 225.769.2882</p>	 <p><b>T. BAKER SMITH</b> A CENTURY OF SOLUTIONS</p> <p>Kenneth Wm. Smith, P.E., P.L.S. President &amp; CEO</p> <p>Direct Line: 985.223.9248 Cell: 985.852.3433 kenneth.smith@tbsmith.com www.tbsmith.com</p> <p>Engineering   Surveying   Environmental   Innovative Solutions</p>	<p><b>Reserve Your Space Now</b></p>
<p><b>MOTT MACDONALD</b></p> <p>Mott MacDonald 650 Poydras Street Suite 2025 New Orleans, LA 70130 T 504.798.0434 mottmac.com/americas</p>	 <p>ENVIRONMENTAL ENGINEERING PLANNING DISASTER RECOVERY TECHNOLOGY &amp; SOFTWARE PLACEMENT SURVEYING ARCHITECTURE SUPPORT SERVICES</p> <p>www.providenceeng.com</p> <p>Providence Engineering and Environmental Group LLC Providence Engineering and Design, LLC • Providence Technical Services, LLC</p>	<p><b>Terracon</b></p> <p>Louisiana Offices Baton Rouge   Lake Charles   New Orleans   Shreveport 225-344-6052    337-478-5345    504-818-3638    318-668-6849 www.terracon.com</p>	 <p><b>WTAA ENGINEERS</b> ENGINEERING CONSULTANTS AND CONSTRUCTION SUPPORT SERVICES</p> <p><b>Sushil Jain, P.E.</b> 866-324-9822</p> <p>Web page: www.WTAAENGINEERS.com    Email: sushil_j@wtaaengineers.com 225-383-0822(O)    225-252-5434(F)    225-346-4023(F)</p> <p>Reaching Louisiana and Beyond</p>
<p><b>Manish Mardia, P.E.</b> President Cell (504) 559-1897</p>  <p>New Orleans Office 4640 South Carrollton Ave. Ste. 220 New Orleans, LA 70119 Office (504) 570-6098</p> <p>Metairie Office 4508 Clearview Parkway Metairie, LA 70006 Office (504) 509-7706</p> <p>Acension Office 16018 LA HWY 73 Prairieville, LA 70769 Office (225) 313-4429</p>	 <p>Geotechnical Environmental Materials Testing</p> <p>New Orleans (504) 733-9411 Baton Rouge (225) 293-8378 Monroe (318) 387-2327 Shreveport (318) 631-5547</p> <p>www.psiusa.com</p>	<p><b>Reserve Your Space Now</b></p>	<p><b>Reserve Your Space Now</b></p>



## **SJB** **GROUP, LLC**

### **TO THE RESCUE!!!**

**Finding it difficult to obtain reliable underground utility information?**

**Worried about costly setbacks like design deviations or utility damage?**

SJB Group's Subsurface Utility Engineering team can locate and map underground utilities and identify potential conflicts. Additionally, we offer utility coordination and relocation cost estimates.

---

#### **Multi-disciplined consulting firm offering:**

- Civil Engineering
- Subsurface Utility Engineering
- Planning
- Land Surveying
- Landscape Architecture
- Construction Services