

LOUISIANA Engineer & Surveyor JOURNAL

AUGUST 2024 - Vol. 27 No. 3

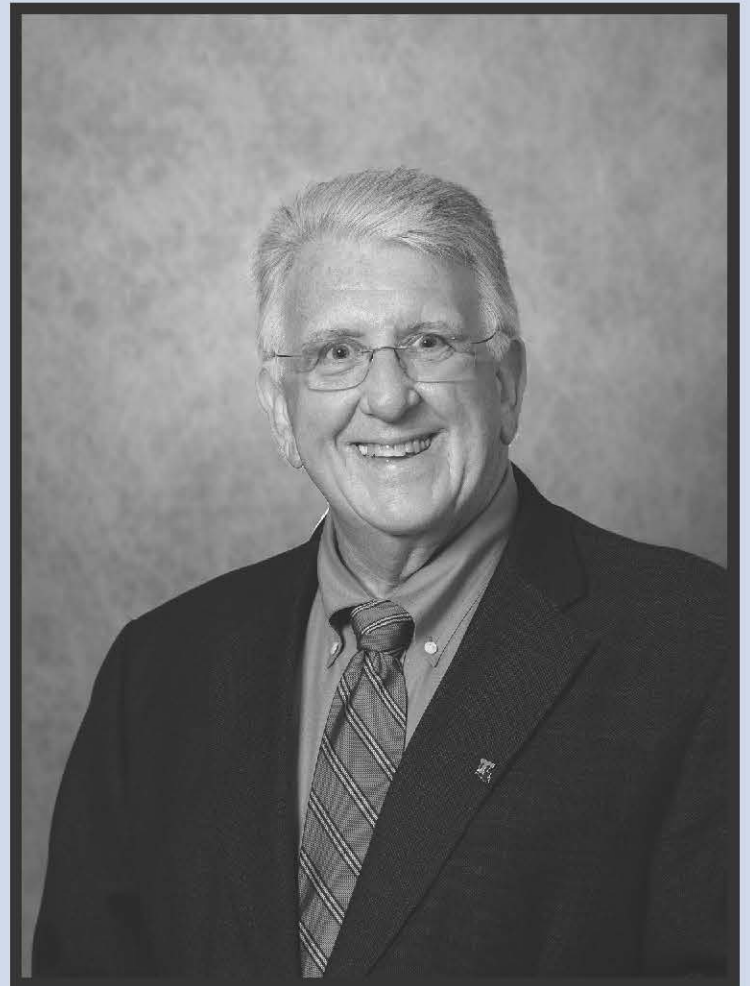

Connie P. Betts, P.E.
2024-2025 Co-Chairman



Reginald L. Jeter, P.E.
2024-2025 Co-Chairman

INSIDE THIS ISSUE

LAPELS

LETTER FROM THE CHAIRMAN



PAGE 3

ACEC/L

2024-2025 BOARD OF GOVERNORS



PAGE 9

LES

PRESIDENTIAL PRIVILEGE



PAGE 10



Louisiana Engineering Society

9643 Brookline Avenue, Suite 116, Baton Rouge, LA 70809-1488

Phone: (225) 924-2021

E-mail: les@les-state.org | Website: <http://www.les-state.org>



AMERICAN COUNCIL OF ENGINEERING COMPANIES

American Council of Engineering Companies of Louisiana

9643 Brookline Avenue, Suite 112, Baton Rouge, LA 70809-1488

Phone: (225) 927-7704 | Fax: (225) 927-7779

E-mail: acecl@acecl.org



Louisiana Professional Engineering and Land Surveying Board

9643 Brookline Avenue, Suite 121, Baton Rouge, LA 70809-1488

Phone: (225) 925-6291 | Fax: (225) 925-6227

Website: www.lapels.com



LOUISIANA ENGINEER AND SURVEYOR JOURNAL

AUGUST 2024 – Vol. 27 No. 3

The Louisiana Engineer & Surveyor Journal

(ISSN: 15275965, USPS 588-360)

9643 Brookline, Suite 116

Baton Rouge, LA 70809-1488

This is the official publication of the Louisiana Engineering Society, the Louisiana Professional Engineering and Land Surveying Board, and the American Council of Engineering Companies of Louisiana.

This magazine is published quarterly.
“PERIODICALS POSTAGE PAID at Baton Rouge, LA.”

POSTMASTER—Please send address changes to:
The Louisiana Engineer & Surveyor Journal
9643 Brookline Ave., Suite 116, Baton Rouge, LA 70809-1488
Telephone: (225) 924-2021

ADVERTISING RATES

SIZE	COST PER ISSUE	COST PER YEAR
Full Page Inside	\$1,200	\$3,840
Full Page Back Cover	\$1,500	\$4,800
1/2 Page	\$700	\$2,240
1/4 Page	\$420	\$1,344

- 1) Prices quoted apply to camera-ready copy. A one-time charge will be added for composition of an ad, art work, or if changes are made during the contract period.
- 2) All ads must be prepaid. Advertisements with payment should be sent to LES by the 15th of the month preceding month of issue.
- 3) Published quarterly, February, May, August and November.

PUBLICATIONS COMMITTEE

Mary Claire Ruckert, Managing Editor

The Louisiana Engineering Society, the Louisiana Professional Engineering and Land Surveying Board, and the American Council of Engineering Companies of Louisiana do not guarantee the accuracy of statements made or necessarily concur with opinions expressed in the publication.

MESSAGE FROM THE CHAIRMAN

CONNIE P. BETTS, P.E
CHAIRMAN, LAPELS



Connie P. Betts, P.E
Chairman, LAPELS

The 2024 Regular Legislative Session may have been the busiest legislative session in recent memory when it comes to potential impacts to the practice of engineering in Louisiana. No less than 14 bills were tracked by LAPELS, 11 of which were ultimately enacted. The one with the most potential to affect LAPELS is summarized below:

The “Welcome Home Act”: nearly identical legislation was filed in each branch of the State Legislature; Senate Bill 60 by Senator Thomas Pressley and House Bill 716 by Representative Charles Owen. Despite efforts by LAPELS both bills were passed with minimal substantive changes from the original language as filed and upon the Governor’s signature were enacted to become effective on August 1, 2024.

In general, the legislation amends Revised Statute Title 37 (Professions and Occupations) by creating Chapter 1-E (comprised of R.S. 37:51 through 59) to include overarching provisions requiring boards to issue a license or certification, as applicable, to individuals who meet a certain set of criteria. All boards covered under Title 37 are subject to the new requirements unless exempted (e.g., attorneys). Specifically, as it relates to LAPELS, these criteria create a path to licensure that borders on pure reciprocity, opening the door to licensure for individuals who have not met the minimum standard (education, experience and examination) that we as members of this profession in Louisiana work hard to uphold.

As written, LAPELS would be required to issue a license to an applicant who meets all of the following criteria:

1. The applicant holds a current and valid license in another state;
2. The applicant has been licensed in the other state for at least one year;
3. The other state required the applicant to pass an examination, OR to meet education, training, OR experience standards;
4. The other state holds the applicant in good standing;
5. The applicant does not have a disqualifying criminal record as determined by the board in this state under state law;
6. The applicant does not have a disciplinary action or investigation pending in another state, under this scenario the board would be required to wait until any such action or investigation was resolved before issuing or denying a license;
7. The applicant pays all applicable fees in this state; and
8. The applicant lives in this state and provides proof of residency as outlined in this legislation.

Accordingly, residency can be established by providing proof of

one of the following:

1. A current state-issued identification card;
2. A state-issued voter registration card;
3. Documentation of current in-state employment or notarized letter of promise of employment for the applicant or the applicant’s spouse (this method requires one of the other three forms of proof of residency six months after the license is granted); or
4. A current homestead exemption for this state.

In the base case, qualification for licensure as a professional engineer in Louisiana requires individuals to be a graduate of an accredited engineering curriculum of four years or more, to have four years of progressive engineering experience and to have passed the required examinations. There are exceptions to this, but qualification under these alternatives requires more (more education and/or more experience) from the applicant not less.

While many states have requirements similar to LAPELS, there are others that fall slightly short of the bar that has been established. Some states waive the Fundamentals of Engineering Examination with little discretion and some give an engineering technology degree the same standing as an engineering degree. In the most extreme case, there are a handful of states that don’t require a degree at all as long as the applicant has other credentials such as some length of documented experience and having passed the Principles and Practice of Engineering examination.

What will be the consequences of this action?

Only time will determine whether this so called “Licensure by Endorsement” will have significant impacts. It’s probably safe to assume that there won’t be a rush of previously unqualified applicants lining up to move to Louisiana; however, there is a real potential for some to circumvent the traditional paths to licensure.

As my time as Chairperson comes to an end, I would like to take this opportunity to recognize the LAPELS staff for their dedication and support over the last six years as well as the current and previous board members with whom I have had the privilege of serving. Thank you for your guidance and leadership.

In closing, it was Sir Isaac Newton who perhaps said it best “If I have seen further it is by standing on the shoulders of Giants.”

ENFORCEMENT REPORT

CHRIS AARON
BOARD INVESTIGATOR



Chris Aaron
Board Investigator

UNLICENSED OFFER AND/OR PRACTICE OF ENGINEERING OR LAND SURVEYING:

Northeast Technical Services Co., Inc., an unlicensed firm was subject to enforcement action by the Board for practicing and/or offering to practice without proper licensure in violation of La. R.S. 37:681 and La. R.S. 37:700(A)(1),(7) and (9), to wit LAC Title 46:LXI§2301(B). Between at least September 7, 2020 and May 2022 the firm admittedly offered to provide engineering services

in Louisiana and provided engineering services on one project in Louisiana. The firm has entered into a Consent Order with the Board, wherein it admitted to the referenced violations of the above laws/rules and agreed to pay a fine of \$3,000; to pay administrative costs of \$160.32; and to the publication of the Consent Order on the Board's website, the printing of a summary of this matter identifying Respondent by name in the Board's official Journal, and the reporting of this matter to NCEES, identifying Respondent by name.

DSC Engineering, Inc., an unlicensed firm, was subject to enforcement action by the Board for practicing and/or offering to practice engineering and using the words "engineer", "engineering" or any modification or derivative thereof in a person's name or form of business or activity without proper licensure in violation of La. R.S. 37:681 and La. R.S. 37:700(A)(1), (7) and (9), to wit LAC Title 46:LXI§2301(B). Since at least 2022 the firm has admittedly offered to provide engineering services in Louisiana and provided engineering services on one project in Louisiana. The firm has entered into a Consent Order with the Board, wherein it admitted to the referenced violations of the above laws/rules and agreed to pay a fine of \$1,500; to pay administrative costs of \$901.48; to immediately cease and desist practicing and offering to practice engineering and using the words "engineer", "engineering" or modifications or derivatives thereof in its name or in describing its business or services in Louisiana until such time as it is duly licensed by the Board; and to the publication of the Consent Order on the Board's website, the printing of a summary of this matter by name in this publication, and the reporting of this matter by name to NCEES.

AIDING OR ASSISTING ANOTHER PERSON IN VIOLATING THE LAWS/RULES OF THE BOARD:

David P. Hossenlopp, P.E., a professional engineer (PE-45649), was subject to disciplinary action by the Board for aiding or assisting another person in violating the laws and/or rules of the Board in violation of La. R.S. 37:698(A)(12). Between

at least September 7, 2020 and May 2022 (a) Northeast Technical Services Co., Inc. (an unlicensed firm) admittedly offered to provide engineering services in Louisiana and provided engineering services on approximately one project in Louisiana and (b) Mr. Hossenlopp aided and assisted his firm in the unlicensed practice of and/ or offer to practice engineering on one project in the state of Louisiana. Mr. Hossenlopp was an employee of the firm. Mr. Hossenlopp has entered into a Consent Order with the Board, wherein he admitted to the referenced violations of the above laws/rules and agreed to pay a fine of \$500; to pay administrative costs of \$160.32; to successfully complete the Board's online Louisiana Laws and Rules Quiz and Louisiana Professionalism and Ethics Quiz with a score of 90% or higher on each; and to the publication of the Consent Order on the Board's website, the printing of a summary of this matter identifying Respondent by name in the Board's official Journal, and the reporting of this matter to NCEES, identifying Respondent by name.

Ross T. Mori, P.E., a professional engineer (PE-31087), was subject to disciplinary action by the Board for aiding or assisting another person in violating the laws and/or rules of the Board in violation of La. R.S. 37:698(A)(12). Between at least January 2023 and April 2023 (a) Trachte Building Systems, Inc. (an unlicensed firm which subsequently became licensed as a professional engineering firm) admittedly provided and offered to provide engineering services on at least two projects in Louisiana and (b) Mr. Mori provided engineering services for the firm in Louisiana in connection with said projects. In October 2023 Mr. Mori submitted to the Board on behalf of the firm an application for engineering firm licensure which stated that the firm had not practiced or offered to practice engineering in Louisiana. Mr. Mori was an officer, employee and representative of the firm. Mr. Mori has entered into a Consent Order with the Board, wherein he admitted to the referenced violations of the above laws/rules and agreed to pay a fine of \$1,500; to pay administrative costs of \$925.94; to successfully complete the Board's online Louisiana Laws and Rules Quiz and Louisiana Professionalism and Ethics Quiz; to the immediate suspension of his license if he fails to comply with any portion of the Consent Order, with said suspension continuing until he so complies; and to the publication of the Consent Order on the Board's website, the printing of a summary of this matter by name in this publication, and the reporting of this matter by name to NCEES.

MULTIPLE LAWS/RULES VIOLATIONS:

Thomas S. Graham, P.E., a professional engineer (PE-35364), was subject to disciplinary action by the Board for (a) fraud, deceit, material misstatement or perjury, or the giving of false or forged evidence, in applying for a renewal license with the Board in violation of La. R.S. 37:698(A)(1), (b) practicing

ENFORCEMENT REPORT (CONTINUED)

and/or offering to practice engineering with an expired license in violation of La. R.S. 37:698(A)(9) and (16) and (c) aiding or assisting another person in violating the laws and/or rules of the Board in violation of La. R.S. 37:698(A)(12). Since at least 2022 (a) DSC Engineering, Inc. (an unlicensed firm) has admittedly offered to provide engineering services in Louisiana and provided engineering services on one project in Louisiana and (b) Mr. Graham has provided engineering services for and on behalf of the firm in Louisiana in connection with said project. In July 2023 Mr. Graham submitted to the Board an application to reactivate his expired license which falsely stated that he had not practiced or offered to practice engineering in Louisiana since his license was no longer in active status. Mr. Graham's license was in an expired status from October 1, 2012 through September 10, 2023. Mr. Graham was an owner, officer and representative of the firm. Mr. Graham has entered into a Consent Order with the Board, wherein he admitted to the referenced violations of the above laws/rules and agreed to pay a fine of \$4,000; to pay administrative costs of \$901.48; to pay past unpaid renewal fees of \$600; to have the firm immediately cease and desist practicing and offering to practice engineering and using the words "engineer", "engineering" or modifications or derivatives thereof in its name or in describing its business or services in Louisiana until such time as it is duly licensed by the Board; to successfully complete the Board's online Louisiana Laws and Rules Quiz and Louisiana Professionalism and Ethics Quiz; to the immediate suspension of his license if he fails to comply with any portion of the Consent Order, with said suspension continuing until he so complies; and to the publication of the Consent Order on the Board's website, the printing of a summary of this matter by name in this publication, and the reporting of this matter by name to NCEES.

Trachte Building Systems, Inc., an unlicensed firm which subsequently became licensed as a professional engineering firm effective October 17, 2023 (EF-7676), was subject to enforcement action by the Board for (a) practicing and/or offering to practice engineering without proper licensure in violation of La. R.S. 37:681 and La. R.S. 37:700(A)(1) and (9), to wit LAC Title 46:LXI§2301(B), and (b) fraud, deceit, material misstatement or perjury, or the giving of any false or forged evidence, in applying for a license with the Board in violation of La. R.S. 37:700(A)(3). Prior to October 2023 the firm admittedly offered to provide engineering services in Louisiana and provided engineering services on at least two projects in Louisiana. In October 2023 the firm submitted to the Board an application for engineering firm licensure which falsely stated that the firm had never practiced or offered to practice engineering in Louisiana. The firm has entered into a Consent Order with the Board, wherein it admitted to the referenced violations of the above laws/rules and agreed to pay a fine of \$3,750; to pay administrative costs of \$925.94; and to the publication of the Consent Order on the Board's website, the printing of a summary of this matter by name in this publication, and the reporting of this matter by name to NCEES.

Raymond L. Goodson, Jr., Inc., an unlicensed firm which subsequently became licensed as a professional engineering firm effective June 7, 2021 (EF-7102), was subject to enforcement action by the Board for (a) practicing and/or offering to practice engineering without proper licensure in violation of La. R.S. 37:681 and La. R.S. 37:700(A)(1) and (9), to wit LAC Title 46:LXI§2301(B), and (b) fraud, deceit, material misstatement or perjury, or the giving of any false or forged evidence, in applying for a license with the Board in violation of La. R.S. 37:700(A)(3). Between at least 2020 and May 17, 2021 the firm admittedly offered to provide engineering services in Louisiana and provided engineering services on at least one project in Louisiana. On or about May 18, 2021 the firm submitted to the Board an application for engineering firm licensure which falsely stated that the firm had never practiced or offered to practice engineering in Louisiana. The firm has entered into a Consent Order with the Board, wherein it admitted to the referenced violations of the above laws/rules and agreed to pay a fine of \$3,750; to pay administrative costs of \$679.41; and to the publication of the Consent Order on the Board's website, the printing of a summary of this matter by name in this publication, and the reporting of this matter by name to NCEES.

Michael J. McLaren, P.E., a professional engineer (PE-33082), was subject to disciplinary action by the Board for (a) fraud, deceit, material misstatement or perjury, or the giving of any false or forged evidence, in applying for a license with the Board in violation of La. R.S. 37:698(A)(1) and (b) aiding or assisting another person in violating the laws and/or rules of the Board in violation of La. R.S. 37:698(A)(12). Between at least 2020 and May 17, 2021 (a) Raymond L. Goodson, Jr., Inc. (an unlicensed firm which subsequently became licensed as a professional engineering firm) admittedly offered to provide engineering services in Louisiana and provided engineering services on at least one project in Louisiana and (b) Mr. McLaren provided engineering services for and on behalf of the firm in Louisiana in connection with said project(s). On or about May 18, 2021 Mr. McLaren signed and submitted to the Board on behalf of the firm an application for engineering firm licensure which falsely stated that the firm had never practiced or offered to practice engineering in Louisiana. Mr. McLaren was an officer, principal, employee and representative of the firm and has been the supervising professional of the firm since June 7, 2021. Mr. McLaren has entered into a Consent Order with the Board, wherein he admitted to the referenced violations of the above laws/rules and agreed to pay a fine of \$1,500; to pay administrative costs of \$679.41; to successfully complete the Board's online Louisiana Laws and Rules Quiz and Louisiana Professionalism and Ethics Quiz; to the immediate suspension of his license if he fails to comply with any portion of the Consent Order, with said suspension continuing until he so complies; and to the publication of the Consent Order on the Board's website, the printing of a summary of this matter by name in this publication, and the reporting of this matter by name to NCEES.

NEWLY CERTIFIED & LICENSED • APRIL 1 - JUNE 30, 2024

LAND SURVEYOR INTERNS

Guidry, Luke, LSI
 Lewis, Ivey, LSI
 McKeivier, Michael, LSI

PROFESSIONAL SURVEYORS

Carey, Jeffrey, PLS
 Christy, Shane, PLS
 Comeaux, Walter, PLS
 Cormier, Jeremy, PLS
 Foret, Blake, PLS
 Hawkes, Paul, PLS
 Hayes, Blaze, PLS
 Smith, Matthew, PLS
 Thompson, Cole, PLS

SURVEYING FIRMS

Gulf South Land Surveying LLC
 RAM Engineering, LLC
 Walter J Stone PLS

ENGINEER INTERNS

Alshebbany, Nehad, EI
 Babin, Zachary, EI
 Bahman, Cyrus, EI
 Benoit, Wil, EI
 Bohlander, Abigail, EI
 Boudreaux, Alexander, EI
 Boudreaux, Brock, EI
 Brooks, Mitchell, EI
 Cabato, Nathaniel, EI
 Campbell, Robert, EI
 Chelette, Grantt, EI
 Cobbs, Reid, EI
 Cooper, Grant, EI
 Cunningham, Gracie, EI
 Davis, Brandon, EI
 Devitt, Keagan, EI
 Dreher, Cameron, EI
 Duncan, Nicholas, EI
 Englande, Alex, EI
 Fontenot, Conner, EI

Foret, Grant, EI
 Funderburgh, Mason, EI
 Gannuch, Justin, EI
 Gayle, Andrew, EI
 Germann, Caden, EI
 Gildon, Myandra, EI
 Goss, Daniel, EI
 Guidry, Anna, EI
 Guidry, Drake, EI
 Happel, Jacob, EI
 Hebert, Bethanee, EI
 Hebert, Landon, EI
 Ho, Y, EI
 Hudson, Lindsey, EI
 Huynh, Luc, EI
 Jeansonne, Chase, EI
 Johnson, Anna, EI
 Johnson, Christopher, EI
 Jones, Ann, EI
 Jones, Anthony, EI
 Kellum, Charles, EI
 Kilgore, Patrick, EI
 Kitto, Jared, EI
 Kramer, Colin, EI
 Lee, William, EI
 Lolley, Ty, EI
 Lugo, Daniel, EI
 Mai, Courtney, EI
 Marcotte, Abigail, EI
 McCaffery, Jacob, EI
 McGuire, Andrew, EI
 Miller, Jason, EI
 Morgan, Emma, EI
 Morris, Justin, EI
 Muntner, Michael, EI
 Murray, Collin, EI
 Nassif, George, EI
 Nguyen, Anne, EI
 Noa Paz, Emanuel, EI
 North, Jack, EI
 Olinde, Michael, EI
 Peltzer, Christopher, EI
 Pfeiffer, Camden, EI
 Plaisance, Zachary, EI
 Plaster, Finnley, EI
 Pokrywka, Jack, EI

Pugh, Chris, EI
 Ratliff, Brittany, EI
 Ronkartz, Thomas, EI
 Roussel, Brent, EI
 Sass, Baylen, EI
 Segrave, Ethan, EI
 Shoaib, Mohammad Moontakim, EI
 Simon, Hayden, EI
 Smith, Kaleb, EI
 Smith, Sydney, EI
 Soileau, Lauren, EI
 Stevens, Justin, EI
 Tracy, Shannon, EI
 Tran, Melinda, EI
 Vanhaverbeke, Ruth, EI
 Watson, Blake, EI
 Watson, Connor, EI
 Weyenberg, Collin, EI
 Winstead, David, EI
 Yacher, Kandy, EI

PROFESSIONAL ENGINEERS

Adams, Craig, PE
 Adeyeoluwa, Paul, PE
 Aldridge, Kenton, PE
 Alford, Jake, PE
 Ali, Imran, PE
 Amador, Juan, PE
 Anderson, William, PE
 Anson, Scott, PE
 Arrants, Christopher, PE
 Arseneaux, William, PE
 Ary, Jason, PE
 Asamenaw, Seyoum, PE
 Atchley, Cyrus, PE
 Attra, Broderick, PE
 Authement, Arielle, PE
 Aymond, Trey, PE
 Bacci, Geoffrey, PE
 Barbier, Sydney, PE
 Barchers, Victor, PE
 Baudoin, Grant, PE
 Bentz, Steven, PE
 Bex, Chester, PE
 Bing, James, PE

LAPELS

Board Members

Connie P. Betts, PE
Chairman
 Reginald L. Jeter, PE
Vice Chairman
 Linda H. Bergeron, PE
Treasurer
 Byron D. Racca, PE
Secretary

James H. Chustz, PLS
 Janice P. Williams, PE
 Vijaya Gopu, Ph.D., PE
 Gordon E. Nelson, PE
 Susan H. Richard, PE
 Edgar P. Benoit, PE
 Wilfred J. Fontenot, PLS

www.lapels.com

Board Staff

Donna D. Sentell
Executive Director
 Cheron Seaman
Deputy Executive Director

NEWLY CERTIFIED & LICENSED • APRIL 1 - JUNE 30, 2024

Bird, Samuel, PE	Farnsworth, Brian, PE	Ladner, Nathan, PE
Blount, Jared, PE	Faulk, Emily, PE	LaDue, Aaron, PE
Bohannon, Alexander, PE	Faupel, Steven, PE	Landry, Mitchell, PE
Bordelon, Jacob, PE	Ferguson, Robert, PE	LeBlanc, Joseph, PE
Bradley, Jarion, PE	Finn, Kevin, PE	Lee, Matthew, PE
Brady, Mitchell, PE	Fisher, Nicholas, PE	Lewis, William, PE
Broussard, Joshua, PE	Flores, Armando, PE	Lindah, Ryan, PE
Brown, Aaron, PE	Frederick, Harry, PE	Lindsey, Michael, PE
Burger, Thomas, PE	Ge, Xiaomeng, PE	Liu, Xuejie, PE
Byerley, Robert, PE	Giardina, Jonathan, PE	Loftus, John, PE
Cajigas-Sañudo, Gabriel, PE	Giering, Cameron, PE	Loker, Matthew, PE
Calhoun, Skylar, PE	Gill, Gary, PE	Louis, Daniel, PE
Callegari, Ryan, PE	Gillen, Collin, PE	Lovvorn, David, PE
Camille, Andrew, PE	Giordano, Peter, PE	Luo, Zhe, PE
Catto, Luke, PE	Goldstein, Craig, PE	Madi, Fadi, PE
Cauley, Brian, PE	Golzar, Peyman, PE	Marek, Kiegan, PE
Chakrabarti, Agnimitro, PE	Gomez, Armando, PE	Mariano, Mark, PE
Chance, Elspeth, PE	Gonzalez, Oscar, PE	Mark, Anthony, PE
Chatelain, Conner, PE	Goodgion, Lisa, PE	Martin, Mark, PE
Chaurasia, Akash, PE	Greco, Brice, PE	Mauro, Matthew, PE
Clare, Zane, PE	Gross, Timothy, PE	McFarland, Douglas, PE
Cofer, Kyle, PE	Guillory, Isaac, PE	McRae, Joshua, PE
Collins, Stephen, PE	Gustafson, Carl, PE	Medeiros, Roy, PE
Conklin, Karah, PE	Haight, Christopher, PE	Mikes, Madison, PE
Conner, Charles, PE	Haight, Roger, PE	Miller, Anthony, PE
Cooley, Jacob, PE	Hardin, Wesley, PE	Modi, Tejaskumar, PE
Corbitt, Alexander, PE	Hardy, Nathaniel, PE	Montpellier, Allan, PE
Correal, Andres, PE	Hawkes, Paul, PE	Moore, Patrick, PE
Cox, Grant, PE	Hayes, Kenneth, PE	Moran, Anjelica, PE
Cramsey, Nicholas, PE	He, Gongqiang, PE	Moseley, Patrick, PE
Crowder, James, PE	Hebert, Rhett, PE	Moss, Craig, PE
Cullum, William, PE	Hein, Ezra, PE	Motyko, Antonio, PE
Curtis, Colby, PE	Helton, Drake, PE	Nasrolahi, Iraj, PE
da Fonseca Yousef, Nader, PE	Hibbard, Martin, PE	Neill, Savannah, PE
Dangol, Saroj, PE	Holland, Charles, PE	Nelson, Adam, PE
Daniel, Troy, PE	Hsiao, Chengliang, PE	Nesvold, Scott, PE
De Santiago, Arlette, PE	Humphrey, Brian, PE	Nguyen, Christine, PE
DeGroff, Adam, PE	Humphries, Susan, PE	Nguyen, Hieu, PE
Dehnhardt, Jeffrey, PE	Igdelioglu, Mustafa, PE	Nguyen, Stanley, PE
Delarosa, Ryan, PE	Isidienu, Brendan, PE	Nicholas, Robert, PE
Derichs, Curtis, PE	Janecek, Michael, PE	Noble, John, PE
DesRoches, Hunter, PE	Janisch, Cole, PE	Nordine, Matthew, PE
DeVillier, Collin, PE	Janssen, Jeremiah, PE	Norris, Nicholas, PE
Diaz, Luis, PE	Johnson, Gregory, PE	O'Connor, Trey, PE
Dillman, Kyle, PE	Juskiewicz, Timothy, PE	Odeh, David, PE
Dominguez, Justin, PE	Kahanic, Emily, PE	Okten, Fatih, PE
Donaho, Jake, PE	Kc, Prabin, PE	Oleniak, Allen, PE
Dorais, Adam, PE	Kearley, William, PE	Olivier, Claudel, PE
Douglas, Brandon, PE	Keelor, David, PE	Ong, Shaoyong, PE
Drouin, Tucker, PE	Kelly, Derek, PE	Overby, Nathan, PE
Dugger, Austin, PE	Kennedy, Andrew, PE	Owens, Mark, PE
Dworshak, Daniel, PE	Kennedy, Christopher, PE	Pace, Rodney, PE
Egwim, Louis, PE	Keough, Andrea, PE	Palla, Venkata, PE
Eichbauer, Kelsey, PE	Kepper, Elijah, PE	Palmer, Billy, PE
Elawadi, Ali, PE	Khatib, Nabeal, PE	Patel, Amitkumar, PE
Elkin, Paul, PE	Khodadadi, Omid, PE	Patton, Buck, PE
Emmanuel, Habineza, PE	Kim, Chong, PE	Payne, Dustin, PE
Eustis, Joseph, PE	King, April, PE	Pelt, Brandon, PE
Evans, Justin, PE	King, Daniel, PE	Perdue, John, PE
Evans, Zachary, PE	Krishna Reddy, Kumar Reddy, PE	Pereira, Jose, PE
Ewing, Andrew, PE	Kuhtz, Anthony, PE	Perez, David, PE
	Kunkel, Robert, PE	

NEWLY CERTIFIED & LICENSED • APRIL 1 - JUNE 30, 2024

Petteys, Christopher, PE
 Pipito, Jacob, PE
 Presley, Quinton, PE
 Prickett, John, PE
 Puljic, Tomislav, PE
 Quiring, Timothy, PE
 Ragland, Robert, PE
 Ramirez, Braulio, PE
 Ratliff, Jonathan, PE
 Rheman, David, PE
 Rhodes, Derek, PE
 Richard, Matt, PE
 Rishel, Matthew, PE
 Rodriguez, Christian, PE
 Rogers, Cody, PE
 Rossi, Christopher, PE
 Rourke, Jason, PE
 Russo, Christopher, PE
 Ruvalcaba, Jose, PE
 Samuel, Dipak, PE
 Sasser, Allen, PE
 Sawant, Deepak, PE
 Schiebel, Bryce, PE
 Schneider, John, PE
 Schober, Jacob, PE
 Schwartz, Maxwell, PE
 Semenok, Boris, PE
 Senecal, Joshua, PE
 Serrano Aponte, Santiago, PE
 Sevilla, Alberto, PE
 Shane, Nicholas, PE
 Sharaf, Muhanad, PE
 Sharbono, Rylan, PE
 Sharp, Brandon, PE
 Shelton, Sullivan, PE
 Simmons, Samuel, PE
 Simonson, Jessica, PE
 Sims, Riley, PE
 Singaraju, Krishna, PE
 Slage, Kaylyn, PE
 Smith, Christopher, PE
 Smith, Gabrielle, PE
 Smythe, Robert, PE
 Spell, Eric, PE
 Stallbaumer, Mark, PE
 Standish, Evan, PE
 Stanton, Nathaniel, PE
 Swan, Daniel, PE
 Szewczyk, Zbigniew, PE
 Taghavighalesari, Abbasali, PE
 Tam, Kwok Leung, PE
 Tamimi, Suffian, PE
 Tecci, Michael, PE
 Thakre, Gayatri, PE
 Theuret, Tyler, PE
 Thibodeaux, Christopher, PE
 Thibodeaux, Ivy, PE
 Thingvold, Craig, PE
 Thurmond, Michael, PE
 Tipton, Samuel, PE

Tracey, Mark, PE
 Tranghese, Douglas, PE
 Turner, John, PE
 VanBaalen, Rodney, PE
 VanLandeghem, William, PE
 Varsho, Jesse, PE
 Villarreal, Jesse, PE
 Wallace, John, PE
 Wang, Gang, PE
 Warren, Dalton, PE
 Watson, Bailey, PE
 Watts, Travis, PE
 Weber, Nathan, PE
 Weil, Jerome, PE
 West, Jeffrey, PE
 Whipple, John, PE
 Whiting, Jereme, PE
 Wilkins, Stanley, PE
 Williams, Luke, PE
 Williams, Tyler, PE
 Williamson, Ryan, PE
 Wilson, Christopher, PE
 Wininger, James, PE
 Winschel, Matthew, PE
 Wood, Joseph, PE
 Wright, Eric, PE
 Yap, Thomas, PE
 Yavari, Shawn, PE
 Yazdani Boroujeni, Behdad, PE
 Yeargin, Aaron, PE
 Yenamandra, Srinivas, PE
 Young, Jeremy, PE
 Zamora, Zachary, PE
 Zhang, Hao, PE
 Zhou, Denghong, PE

EPRO Engineering, LLC
 Fivengineering, LLC
 FJS Engineering LLC
 GM2 Associates, Inc.
 Grey Engineering Enterprises LLC
 Hatten Engineering, LLC
 Heirloom Carbon Technologies, Inc.
 Hoffpauir Engineering, LLC
 Hoyt & Berenyi LLC
 IngenAE LLC
 Insight Technologies, Inc. of North Dakota
 Integral Consulting, Inc. of Washington
 J Bollich Consulting LLC
 KC Environmental, PC, Corp
 Keep It Kleen Engineering Solutions LLC
 KGS Group International Inc.
 Le Blanc Resource Group, LLC
 Lerch Bates Inc.
 Longleaf Engineering, LLC
 Mainstay Engineering Group, Inc.
 Martin J. Eustace, III PC INC.
 McCalmont Corporation
 Meliora Engineering PLLC
 Merichem Technologies, LLC
 Mueser Rutledge Consulting Engineers
 PLLC
 Noble Facade Engineering LLC
 Nova Engineering Solutions Corporation
 NW Solutions LLC
 OneFourTwo Structural, P.C. Corp
 Ontivity, LLC
 Parv Process Consulting & Engineering, LLC
 Peterson Structural Engineers, Inc.
 Pontchartrain Engineering, LLC
 Postel International, Inc.
 Prema Consulting Group LLC
 RAM Engineering, LLC
 RAPT Engineering, LLC
 Rashieyeid, LLC
 Resalire Infrastructure Solutions LLC
 RMA Engineering, LLC
 Rockwell Automation, Inc
 Saenders & Associates, Inc.
 Saginaw Industrial Services LLC
 Select Structural Engineering, LLC
 Site Solution Professionals, Inc.
 Structurology of Arizona, Inc.
 Superior Concrete Products, LLC
 Synergy Engineering, P.A. Corporation
 The Johnson-McAdams Firm, P.A., Inc.
 The Radix Group, LLC
 Tight Ship, LLC
 Titan Fiber, Inc
 Torry Telecom & Cable, Inc.
 TP Engineering, Inc.
 United Grid Solutions, LLC
 Viewtech Structural Consultants Inc
 Wade Everett Structural Engineering, LLC
 Western Oilfields Supply Company

ENGINEERING FIRMS

2BEngineering, LLC
 Armstrong Engineering Associates, Inc.
 Atlas Pathfinder Holdings, Inc.
 BGC Engineering USA Inc.
 Bob Herzig and Associates, INC.
 BRAVO Consulting Group, L.L.C.
 Bristol Harbor Group, Inc.
 BUF Architecture Studio, PLLC
 Carlisle Associates Incorporated
 Coast & Harbor Engineering, Inc.
 Coast 2 Coast Engineering, P.A. Inc.
 Consulting Engineers, Corp.
 Crafton Engineering LLC
 Crawford Electric Supply Co., LLC.
 Crede Consultancy, LLC
 Drive Engineering Corp.
 DRMP, Inc.
 Element30, Inc
 Engineered Solutions, Inc.
 Engineered Systems, Inc.
 Engineering Services, Inc.
 Envirotech Engineering & Consulting, Inc.

CONGRATULATIONS TO THE 2024-2025 ACEC/L BOARD OF GOVERNORS

The 2024-2025 American Council of Engineering Companies of Louisiana (ACEC/L) Board of Governors is proud to introduce its distinguished members, a dynamic group of industry leaders dedicated to advancing the business of engineering. This year's board is composed of experienced professionals who bring a wealth of knowledge and a diverse range of practice expertise to the organization. Together, they are committed to fostering innovation, advocating for the interests of engineering firms, and enhancing the quality of life for communities across Louisiana. This year's board will be led by Chairman Chad Poche, P.E. whose priorities will include membership growth and stronger enforcement of state/federal QBS laws.

EXECUTIVE COMMITTEE

Chairman
Chad M. Poche, P.E.
Gulf South Engineering & Testing, Inc.

Chairman-Elect
Sherri LeBas, P.E.
GEC, Inc.

Vice-Chairman
Brett P. Bayard, P.E., P.L.S.
Mader Engineering, Inc.

Secretary-Treasurer
Don R. Arrington, P.E.
S.E. Huey Company

National Director
Nathan J. Junius, P.E., P.L.S.
Linfield, Hunter, & Junius, Inc.

MEMBERS AT-LARGE

Colby J. Guidry, P.E.
Huval & Associates, Inc.

Byron Racca, P.E.
Meyer & Associates, Inc.

Michael Pugh, P.E.
Royal Engineers & Consultants

Brin Ferlito, P.E., PTOE
Vectura Consulting Services, LLC

Robert Delaune, P.E.
Digital Engineering & Imaging, Inc.

James S. Ellingburg, P.E.
Lazenby & Associates

Nick Ferlito, P.E.
Neel-Schaffer

CHAPTER PRESIDENTS

Baton Rouge Chapter President
Kimberly McDaniel, P.E., PTOE
Intelligent Transportation Systems

New Orleans Chapter President
Brian E. Moldaner, P.E., MBA
T. Baker Smith

Lafayette Chapter President
David B. Stelly, P.E.
Associated Design Group

Shreveport Chapter President
Jordan M. Pearson, P.E.
Forte & Tablada

Lake Charles Chapter President
TBD

ACEC

SAVE THE DATE

ACEC
AMERICAN COUNCIL OF ENGINEERING COMPANIES
of Louisiana

2024

FALL CONFERENCE

NOVEMBER 18, 2024
BATON ROUGE MARRIOTT
8:00am - 5:00pm



ACEC OF LOUISIANA AFFILIATE MEMBERS

- | | |
|-------------------------------------|---|
| ACEC Business Insurance Trust | Foley & Judell, LLP |
| ACEC Life/Health Insurance Trust | Galloway Johnson Tompkins Burr & Smith, LLP |
| Advanced Drainage Systems, Inc. | Gulf South Technology Solutions |
| BAR Environmental | Hannis T. Bourgeois, LLP |
| BFM Corporation, LLC | Headlight |
| Breazeale, Sachse & Wilson, LLP | Keogh, Cox & Wilson |
| Brown & Brown of Louisiana | Lord & Winter, LLC |
| Cadence Insurance | Quality Sitework Materials, Inc. |
| CxA Services, LLC | Tensar Corporation |
| Deutsch Kerrigan, LLP | Turner Insurance & Financial Services, LLC |
| ELOS Environmental, LLC | |
| Environmental Technical Sales, Inc. | |

PRESIDENTIAL PRIVILEGE

MELANIE B. CAILLOUET, PE
LES PRESIDENT

LES

I would first like to thank everyone reading this magazine for giving me the opportunity to serve as the LES president for the 2024-2025 year. I say “everyone” because the LES Vision Statement is “The Louisiana Engineering Society is the recognized advocate of all licensed engineers in the state of Louisiana.” Therefore, LES is also the voice for engineers that are not members. The board members serve as your representatives, too. We are your voice.

There are over 17,000 P.E.s and E.I.s registered with LAPELS; however, only 2,089 (12%) are members of LES. Of those LES members, approximately 260 (12.5%) attend meetings and are active at the chapter level. These active members are whose voices are currently being heard.

The Membership Committee has tried several ways to gain membership. These include a one-year free membership when you become an E.I., to a membership drive competition between the chapters, and now there is a monthly drawing for members who submit a testimonial that is put on our website.

In addition to meetings to discuss chapter operations, chapters also provide speakers and CPDs, socials, golf tournaments, clay shooting competitions, cocktail hours, etc. so members can network. Chapters also team up with technical societies such as ASCE, ACEC, etc. for many of these events.

This year, the website will be overhauled to make it easier to navigate. In addition, LES operations will be getting a facelift. Members should have received a ballot in June for changes to the Articles of Incorporation. (Thank you to everyone who voted.) The Bylaws Committee is now working on revisions to the Bylaws and will then start working on the strategic plan and handbook. These four documents govern the operation of LES and have not had a major revision in several years. This is a prime opportunity to chart a course for LES activities in the coming years.

LES follows legislation and speaks on behalf of engineers at committee hearings. Throughout sessions, emails are sent to our members to keep them abreast of legislation that may affect them. This gives members the opportunity to let us know their stance on the issues and contact their legislators. For those of you who are not members, you are missing out on the opportunity to drive your own profession in the direction you see fit versus just going along for the ride.

I would love to hear what you like about the organization, and more importantly, what we can do better to serve you. If you don't tell us, we won't know that a change is needed. That goes for both members and non-members. You can contact me directly at melaniebcaillouet@gmail.com or the LES office at les@les-state.org. I look forward to serving you this year and hope to see you at one of our many events.



Melanie B. Caillouet, PE
LES President

VISIT US ONLINE AT WWW.LES-STATE.ORG!

SOCIETY NEWS



Like us on Facebook!



Connect with us on LinkedIn!



Visit our website!



Mary Claire Ruckert
LES Executive Director

LES Calendar of Events

AUGUST 2024

- August 1: Honors & Awards nominations begin
- August 5: 29th JESC Planning Begins
- August 16: LES Board Meeting - Alexandria, LA

SEPTEMBER 2024

- September 1: Scholarship application opens
- September 11: Life Safety Code Seminar - Baton Rouge, LA & Virtual

OCTOBER 2024

- October 1: ADA Seminar - Baton Rouge, LA & Virtual
- October 31: Scholarship applications close

LES Vision Statement

The Louisiana Engineering Society is the recognized advocate of all licensed engineers in the state of Louisiana.

LES Mission Statement

The Louisiana Engineering Society serves to advance the engineering profession by:

- Encouraging ethical and competent practice through licensure and legislative involvement.
- Nurturing public awareness of engineers' contributions to society.
- Growing the society through licensure & LES membership and public service.
- Recognizing engineering achievements.

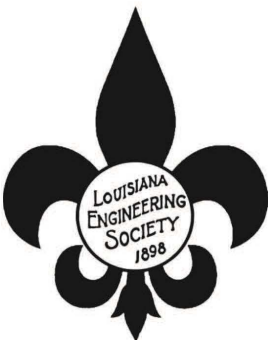

Protect your license with LES!

Since 1898 the Louisiana Engineering Society has been the flag-bearer for the licensure and professional practice of engineering in Louisiana. LES represents the individual engineer in all technical disciplines and all occupational areas of practice, including construction, education, government, industry, and private practice.

Join today at www.les-state.org!

LES

WELCOME NEW MEMBERS!

Alexandria Chapter

Abigail Marcotte, EI Member*
Beau Coco, EI Member*
Buck P. Patton IV, PE Member
Ethan Byrd, EI Member*
Martin Dale Hibbard, PE Member
Mason Funderburgh, EI Member*
Rylan S. Sharbono, PE Member
William Elliott, PE Member

Baton Rouge Chapter

Alex Raymond Englande, EI Member*
Andrew John Gayle, EI Member**
Andrew Paul Gaude, EI Member*
Baylen Giovanni Sass, EI Member*
Brandon Garcia, EI Member*
Brent Michael Roussel, EI Member**
Brian Smith, Individual Sustaining
Brittany Michelle Ratliff, EI Member*
Bryce Russell Schiebel, PE Member
Camden Scott Pfeiffer, EI Member*
Chase Michael Jeansonne, EI Member*
Chris Pugh Jr., EI Member*
Conner D. Chatelain, PE Member
Cyrus David Bahman, EI Member*
Czarina Patolicic, EI Member**
David Ryan Guillory, PE Member
Dominic Matthew Segura, PE Member
Dusty Bastion, PE Member
George Thompson Nassif, EI Member*
Hunter Stewart, Student Member
Jacob Clayton Holt, EI Member*
Jared Paul Kitto, EI Member*
Jerome Matthew Weil, PE Member
Jest Ellis Jackson, PE Member
Joseph Patrick LeBlanc, PE Member
Justin Michael Stevens, EI Member*
Justin Thomas Gannuch, EI Member*
Kiegan Matthew Marek, PE Member
Koby Mancuso, PE Member
Lillie D. Carpenter, PE Member
Luke Faucheux, Student Member
Magdalene Cormier, EI Member*
Maria Teresa Gutierrez-Wing, PE Member
Mary Kincaid, PE Member
Mason Brommer Sheely, EI Member*
Matthew Mapes, PE Member
Mitchell Donovan Brooks, EI Member*
Nikisha Cammon, Individual Sustaining
Rittirong Charoenpap, Governmental
Employee
Ruth Elizabeth Vanhaverbeke, EI Member*
Ryan Alexander Williamson, PE Member
Ryan Hill, PE Member
Steven Aertker, Jr., PE Member
Thien Xuan Nguyen, EI Member**
Thomas Levi Myers, PE Member
Tyler Ross Graves, PE Member
Zachary Kyle Babin, EI Member*

Bayou Chapter

Jacob Samuel LaGrange, EI Member*

Lafayette Chapter

Ann Madison Jones, EI Member*
Anna Claire Guidry, EI Member*
Bethanee M. Hebert, EI Member**
Brent Bouy, Governmental Employee
Brian Joseph LaFleur, PE Member
Brock Michael Boudreaux, EI Member**
Collin Elliot DeVillier, PE Member
Daniel Arturo Lugo, EI Member*
Emad H Habib, PE Member
Emma Louise Morgan, EI Member*
Hieu Trung Nguyen, PE Member
Jacob Edwin De La Cruz, PE Member
Jason Brian Miller, EI Member**
Jonathan James Johnson, PE Member
Kaleb John Guillot, EI Member*
Lucas Abshire, PE Member
Michael P. Guidry, PE Member
Raymond Reaux, PE Member
Robert Craig Campbell III, EI Member*
Tanveer Ahmed, Student Member
Thomas Mark Ronkartz, EI Member*
Tracy Sonnier, PE Member
Tyler Jude Trahan, EI Member*

Lake Charles Chapter

Alexander Reese Boudreaux, EI Member*
Allison Guillory, EI Member*
Colin Stuart Kramer, EI Member*
Conner James Fontenot, EI Member*
Isaac Paul Guillory, PE Member
Jake Newton Alford, PE Member
Matt R. Richard, PE Member
Rory David Dobbs, PE Member
Trey Dominic Aymond, PE Member

Monroe Chapter

Ashley Michelle Tucker, PE Member
Daniel Tyler Goss, EI Member*
Hisham E Hegab, PE Member
Kandy Angelina Yacher, EI Member**
Ronny C. Haisty, Jr., PE Member
Clay Blanchard, PE Member
Cameron Joseph Polk, PE Member
Luke Taylor, PE Member

New Orleans Chapter

Aiden Cole Dettwiller, EI Member*
Andrew Millar McGuire, EI Member*
Anjelica Maria Moran, PE Member
Anthony Robert Jones, EI Member*
Brian Christopher Humphrey, PE Member
Bryan Smith, PE Member
Callie Baker, Governmental Employee
Caroline Christmas, EI Member*
Christine Cabildo Nguyen, PE Member
Christopher Mark Russo, PE Member

Christopher Paul Johnson, EI Member**
Collin John Gillen, PE Member
Courtney Lien Mai, EI Member*
Derek Lowe Kelly, PE Member
Diego Molina, Student Member
Emanuel Noa Paz, EI Member*
Eric Wright, PE Member
Gianna Cothren, PE Member
Grant G. Boudoin, PE Member
Harry Charles Frederick III, PE Member
Jack Donner North, EI Member*
Jack Hayes Hubble, EI Member*
Jacob Henry McCaffery, EI Member*
Jay Shah, PE Member
Justin Clay Morris, EI Member*
Keelan Garret Collins, EI Member*
Kelsey Elizabeth Blosser, PE Member
Matthew Stephen Benoit, PE Member
Melinda Diem-Quynh Tran, EI Member*
Patrick Tennant Duckworth, PE Member
Quin Allan Cadella, EI Member*
Ryan P. Callegari, PE Member
Scott Allan McLean, EI Member**
Shannon Beckett Tracy, EI Member**
Thomas William Burger Jr., PE Member
Wil Thomas Benoit, EI Member*
William Andrew VanLandeghem, PE
Member
William Arseneaux, PE Member
William Bradley Lewis Jr., PE Member
Y Minh Ho, EI Member*
Zachary Alexander Zamora, PE Member
Zachary Paul Plaisance, EI Member**

Non-Resident Chapter

Bowen Yang, EI Member**
Cameron Wayne Dreher, EI Member*
Christopher Wayne Peltzer, EI Member*
Jordan Leigh Smith, EI Member*
Nathaniel Cabato, EI Member**
Nehad Abdalhussien Alshebbany, EI
Member**
Tyler Eugene Bos, EI Member*
Viktor Kazmyrskyi, EI Member*
Palisha Sthapit, EI Member*

Shreveport Chapter

Aillet Fenner Jolly McClelland, Corporate
Sustaining
Jacob Malone, EI Member*
Jesse Luis Villarreal, PE Member
Matthew Logan Gennaro, EI Member*
Michael Theodos, PE Member

*Denotes EI members under 30

** Denotes EI members over 30

LOUISIANA CAPITOL VIEW

FROM HAYNIE AND ASSOCIATES

2024 Legislative Session Adjourned Sine Die

The 2024 Regular Legislative Session that convened on Monday, March 11, 2024 had a Final Adjournment SINE DIE on Monday, June 3, 2024, and now the Governor's Veto period has concluded officially putting a bow on the 2024 legislative session

I recommend the House 2024 Session wrap up Summary (also on House homepage): https://house.louisiana.gov/Agendas_2024/Session%20Wrap%20-%202024%20ES%20&%20RS.pdf

Notice: Joint Transportation, Highways and Public Works met July 10th https://house.louisiana.gov/H_Video/VideoArchivePlayer?v=house/2024/jul/0710_24_TR_Jnt

The focus of this meeting was to discuss the Louisiana Transportation Infrastructure Funds from the 2024 Regular Session and the Statewide Transportation Infrastructure Survey with DOTD.

Notable Legislation

All legislation in this report can be reviewed in final form at: www.legis.la.gov

Passed:

[SB 396, McMath](#) - Becomes Act 516 - Provides for exemptions to the licensing and registration requirements for architects; LES took a neutral position after Senate floor amendments were adopted.

[HB 794, Gadberry](#) - Becomes Act 788 - The bill requires a political subdivision or agency to negotiate a contract for professional services at a compensation rate deemed fair and reasonable by the agency head. If negotiations with the selected firm fail, the agency proceeds to the next firm in line until a satisfactory contract is reached; LES Supported

[SB 60/ HB 716, Pressly/Owen](#) - Becomes Acts 253 and 568 - Provides for universal recognition of occupational licenses; LES took a neutral position after Senate floor amendments were adopted.

Failed:

[HB 713, Gadberry](#) - Redefines the practice of land surveying by emphasizing modern technologies like LIDAR and satellite positioning. It broadens the scope of services related to land boundaries, mapping, and data interpretation. Additionally, it updates licensure criteria to accommodate different educational backgrounds and work experiences; LES Supported

[HB 877, McFarland](#) - Allows political subdivisions to designate and set aside up to 10% of anticipated local procurement for awarding to minority businesses, but political subdivisions can exceed this percentage if supported by appropriate data; LES Supported

Contact Information and Engagement

For all Legislative members' district office contact information, visit www.legis.la.gov. We encourage all LES members to familiarize themselves with their lawmakers and educate them on the standards and principles of engineers. The level of participation in this process can directly impact your organizations success in Baton Rouge.

About Our Firm

Since 1980, Haynie & Associates has been a leader in Louisiana lobbying and government relations. With proven skills, established credibility, and unflinching integrity, we consistently deliver success for our clients.



Ryan Haynie and Randy Haynie
Haynie and Associates



A CENTURY OF INTEGRITY IN INFRASTRUCTURE

Design and engineering are at the heart of Volkert's practice.

We are celebrating a century of providing clients with quality solutions for safe and efficient mobility and for a sustainable environment.

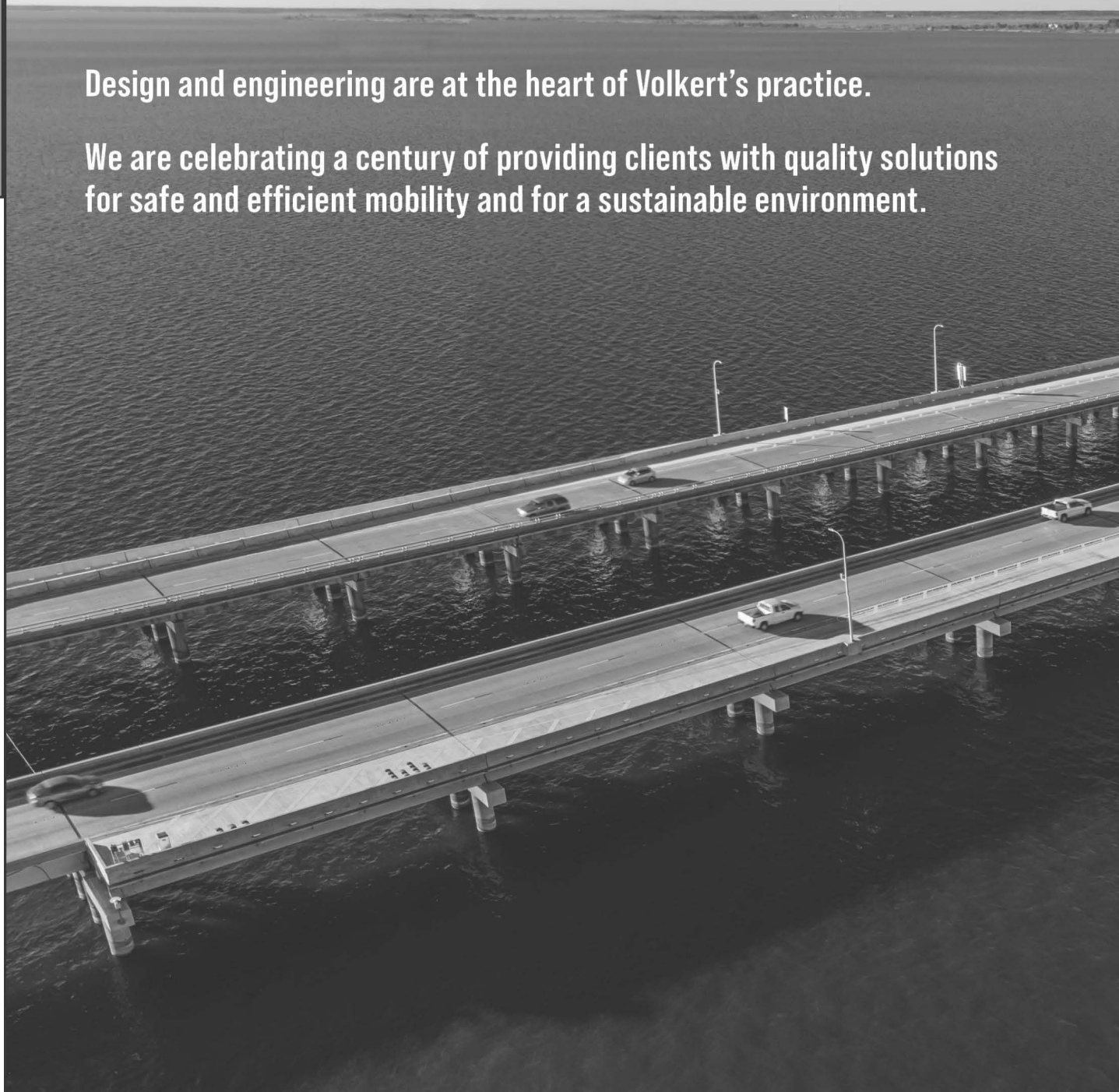



ROADWAY DESIGN



BRIDGE DESIGN



CONSTRUCTION ENGINEERING & INSPECTION



BRIDGE INSPECTION



TRAFFIC AND PLANNING



ALTERNATIVE DELIVERY SERVICES



ENVIRONMENTAL STUDIES



COMPLETE STREETS



BICYCLE AND PEDESTRIAN



GROW YOUR CAREER AT VOLKERT

At Volkert, we use projects to build people and we are looking for qualified staff to move us into the next 100 years. Scan the QR code to start your Volkert journey today.

VOLKERT



CHAPTER UPDATES

Baton Rouge Chapter

Bliss Kelley Bernard, PE

The 2023-2024 chapter was a tremendous success, thanks to the outstanding leadership of our outgoing president, TJ Stokes, our past president, Kimberly McDaniel, and the dedicated efforts of all board members and chairpersons. We concluded the year with our always exciting annual Ethics Crawfish Boil, featuring an ethics presentation by Chris Knotts, P.E., and a joint Young Member Social with ASCE and APWA. Both events were highly successful and well-received.

As we look forward to the 2024-2025 year, I am eager to continue their legacy and build upon their achievements. I am pleased to announce the newly elected 2024-2025 Baton Rouge Chapter Officers and Board of Directors as follows:

- President: Bliss Kelley Bernard, P.E. (G.E.C)
- President Elect: Laurence Lambert, P.E., PTOE, PTP (Vectura)
- Vice President: Jason Fennell, P.E. (Forte & Tablada)
- Treasurer: Billy Williamson, P.E. (DOTD)
- Secretary: Jason Chauvin, P.E. (T. Baker Smith)
- Director 1: Brett McMann, P.E. (The Water Institute)
- Director 2: Joy Johnson, P.E. (Neel-Schaffer)
- Past President: TJ Stokes, P.E. (T. Baker Smith)
- Communications Chairperson: Gabriel Rice, E.I. (Volkert)
- Younger Member Chairperson: Drake Helton, P.E. (Forte & Tablada)

Serving on this board over the past few years has been a true pleasure. While my appointment as Chapter President has come sooner than expected, I am honored and proud to take on this role.

The new board convened in July to plan for the upcoming year. Our events include the regular monthly speaker luncheons, the Clay Shoot (10/11/24), socials, Wintz Memorial Golf Tournament (3/10/25), E-Week Events, Crawfish & Ethics, and more. Information and specific dates will be sent to members as details are finalized. The Chapter's next event will be a joint luncheon with the Baton Rouge Chapter of the American Society of Civil Engineers on August 22, 2024, with Congressman Garret Graves as the speaker. Registration details will be sent out to members in early August.

We extend our heartfelt gratitude to our sponsors—your support has been instrumental in our success. As we prepare for our annual call for sponsors, we hope to continue this journey together and achieve even greater milestones with your continued support. Please look for the forthcoming call for sponsors and schedule of events via email. I look forward to the upcoming year and collaborating with all of you to make it a success!



Bliss Kelley Bernard, PE
Baton Rouge Chapter President

Bayou Chapter

Jacob Waitz, PE

The Bayou Chapter held elections for our 2024–2025 Chapter Officers at our April monthly meeting with the results of Jacob Waitz, P.E., President; Morgan Degruise, P.E., Vice President; and Alexander Quebedeaux, E.I., Secretary/Treasurer.

We held our very successful annual Bayou Chapter Golf Tournament on June 3, 2024 at the Ellendale Country Club in Houma. We had 80+ participants in this year's edition (increase from the 70+ from last year's tournament) and we are setting our goal for next year at 100 golfers. I'd like to give a special thanks to all of our volunteers and sponsors for the event. All proceeds are planned for a future bayou chapter Scholarship Endowment.

Our next scheduled chapter meetings will be held on Wednesday, July 24th; Thursday, August 29; and Thursday, September 26. I look forward to seeing everyone at our meetings.



Jacob Waitz, PE
Bayou Chapter President

CHAPTER UPDATES

Lake Charles Chapter

Kalyn Partin, PE

We are ready for a new year with LES! We are anticipating a great year ahead and I am looking forward to serving as Chapter President again, along with my colleagues:

1st Vice President- Jennifer Mayo-Kihlken, P.E.

2nd Vice President- Jessica Pousson, P.E.

Secretary/Treasurer- Breanna Cross, E.I.

We hope to work together to provide the very best opportunities and updated information to you this year. If we can ever answer any questions, or if you'd like to make recommendations about the chapter, please feel free to reach out to us at leslakecharles@gmail.com. If you are interested in becoming a chapter sponsor, please reach out to us, as this helps us to expand our opportunities for growth and networking!

This year, our meetings will be held the second Wednesday of every month at the Governor's Mansion on Broad Street from 11:30 AM–1:00 PM, and the scheduled dates are as follows: July 10, August 14, September 11, October 9, November 13, January 8, February 12, March 12, April 9, May 14, June 11 (there will be no December meeting). A registration email will be sent to all members ahead of each meeting with detailed information. Additionally, you can visit the events calendar on the website (www.les-state.org) and sign up for any of our Lake Charles meetings through the calendar event link. The cost to attend monthly luncheons is \$30/member, \$40/non-member, and \$20/student.

We encourage everyone to get involved and to make the most out of your LES membership this year. We look forward to seeing you soon!



Kalyn Partin, PE
Lake Charles Chapter President

LES

Monroe Chapter

Morgan McCallister, PE

I had the privilege of serving this past year as the LES Monroe Chapter President. This was my first experience serving as Chapter President, and I'm appreciative of the opportunity to serve a second term this coming year.

There is a list of LES Membership benefits that are outlined at <https://www.les-state.org/benefits/>. With that said, over this past year as Chapter President, I have gained a better understanding of what LES does for the Engineering Community. During our scheduled meetings, I had the opportunity to participate in conversations, debates, and votes that help shape the Engineering services landscape in Louisiana. Those meetings have been populated by Professionals representing various specialties – representing numerous companies – representing communities from all over our great State. The LES home office team, led by our Executive Director, Mrs. Mary Claire Ruckert, does a wonderful job in orchestrating events and relaying important information to the Board and to the Society.

LES Monroe Chapter Officers this year are as follows:

Mr. C. Morgan McCallister, P.E. – President

City of Monroe www.stateofthecitymonroe.com | morgan.mccallister@ci.monroe.la.us

Mr. Clay M. Blanchard, PE. – 1st Vice President

HCH, Inc. | www.hchengineering.com | clay.blanchard@hchinc.com

Mr. Cullen C. Clark, E.I. – 2nd Vice President

S.E. Huey Company | www.sehuey.com | cclark@sehuey.com

Mr. Noah J. Sampognaro, E.I. – Secretary/Treasurer

Lazenby & Associates, Inc. | www.lazenbyengr.com | nsampognaro@lazenbyengr.com



Morgan McCallister, PE
Monroe Chapter President

CHAPTER UPDATES

MONROE CHAPTER UPDATE (CONTINUED)

A big thank you to Mr. James “Jim” Ellingburg, P.E. (Lazenby & Associates, Inc.) for his representation of the LES Monroe Chapter as this past year’s LES President! He did a wonderful job as always.

We will officially begin our 2024-2025 year as a local chapter on September 12, 2024. Meetings will be held on the second Thursday of each month, except for the last meeting to be held on the third Thursday in May. For a complete schedule, please look for the forthcoming monthly LES Monroe Chapter Newsletter via email. You’ll also find within each newsletter a listing of our speakers, as well as a lunch menu.

Invite a fellow Professional or an Engineering Student – Hope to see you in September!

New Orleans Chapter

Kevin Hurtt, PE

Serving on the board of the New Orleans chapter LES for the last four years has provided me with the opportunity to meet and connect with engineers from many different backgrounds and experience levels. It has also given me a greater appreciation for the breadth of engineering topics and specialties that exist in our modern economy. This year, I am honored to serve as president of the New Orleans chapter. I want to thank my fellow board members for placing their trust in me to help guide our 126 year old organization and I will work hard to make sure that their trust is not misplaced. Youth is the lifeblood of any organization, and to that end, one of my major goals this year is to re-establish student chapters at the University of New Orleans and Tulane University. My hope is that by getting young people involved in the LES early we will create lifelong members that will help carry our organization into the next century.



Kevin Hurtt, PE
New Orleans Chapter President

I graduated from the University of New Orleans in 2020 with a bachelor’s degree in civil engineering. Upon graduation, I took a position at Infinity Engineering Consultants where I have remained for the last four and a half years. My time at Infinity has allowed me to work on a wide variety of projects from street paving and drainage to marine facilities. I am especially proud of the work I’ve been able to do on local projects of note including: The new ferry terminal at the foot of Canal Street, the West Power Complex at the Sewage and Water Board of New Orleans, and most recently, the rehabilitation of Lincoln beach on the New Orleans Lakefront.

Our New Orleans Chapter board members for the 2024-2025 term are:

- | | |
|---|---|
| Kevin Hurtt: President | Rachel Kenney: Past President/State Secretary-Treasurer |
| John Jackson: Immediate Past President | Robert Mejia: Director/Past President |
| Eric Wright: 1st Vice President | Nick Musmeci: Director/Past President |
| Caroline Christmas: 2nd Vice President | Jerry Outlaw: Director |
| Amanda Reusch: Secretary | Raoul Chauvin: Director/Past President |
| Jonathan Giardina: Treasurer | Bryan Smith Video/Audio Director |
| David Gereighty: Director/Past President/State Director | Connor Glennon: Director |

We will be having our annual planning meeting in the next month, and expect to have a slate of interesting and educational topics to provide to our members. Keep an eye out for our email notices and check our website at <https://neworleanschapter.les-state.org/> for more information about upcoming meetings.

One last note, our 16th Annual Fall Golf Tournament will be held on Friday, October 25th at Lakewood Golf Club. Please consider registering as a player and/or sponsor and help support our organization while enjoying a great day of golf, food, and drink!

SAVE THE DATE

29th Annual Joint Engineering Societies Conference
February 5-6, 2025 | Cajundome | Lafayette, LA

Registration opens soon!
Visit www.les-state.org to
learn more.

CHAPTER UPDATES

Shreveport Chapter

Jonathan Ratliff, PE

The Shreveport Chapter had an engaging 2023-2024 season, marked by a series of great luncheons and events. Our chapter welcomed many remarkable speakers who shared insights on local topics, introduced innovative engineering products, and emphasized the importance of ethics in our profession. Their contributions enriched our understanding and reinforced our commitment to our respective practices.

We extend our gratitude to Linsey Kincaid for her outstanding leadership as president of our chapter. Her dedication to the engineering communities in Louisiana, both at the state and local levels, has been exemplary. We also would like to thank Luke Haney, James Hagan III, Matthew Redmon, and Ali Mustapha for their invaluable efforts on the Shreveport chapter board and MATHCOUNTS. Their hard work and commitment have been instrumental in the success of the chapter.

One of the final highlights of the year was the joint ASCE event celebrating the McNeil Street Pump Station's designation as an ASCE National Historic Landmark. The event saw a wonderful turnout, with attendees learning about the antique engineering marvel that was instrumental in shaping Shreveport's future. It was great to see both society's interest and appreciation for the historical significance of the water pumping station and treatment facility. We are grateful to everyone who attended, for ASCE being an outstanding host, and to the passionate and knowledgeable volunteers who made the event a resounding success.

As we look forward to the 2024-2025 year, we are excited to announce several new initiatives and events. We will be launching a new Shreveport Chapter website, which will feature an online payment portal for luncheons, making it more convenient for our members to participate. We have planned for a series of exceptional speakers who will continue to inform and inspire us. Additionally, we are planning several opportunities for community engagement, allowing us to give back and make a positive impact to the Shreveport/Bossier and surrounding communities. Thank you all for your continued support and involvement. Stay tuned!

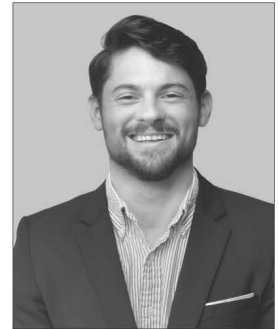

Jonathan Ratliff, PE
Shreveport Chapter President

LES

SCHOLARSHIPS

One of our goals as an organization is to support STEM education in Louisiana and provide opportunities for engineering students across the state. LES and LEF both offer scholarships to students studying engineering in Louisiana. These scholarship awards range in value, beginning at \$500. Some awards are merit-based, some are need-based, and some are based on the student's residence or the location of their school or university.

We work with all engineering college programs in Louisiana to notify their students about these opportunities. If you know of a college student studying engineering, please encourage them to apply for LES and LEF scholarship opportunities. We utilize a universal application for all our awards, so the students only need to complete one application to be eligible for multiple awards.

Applications will be open beginning on September 1 and will close on October 31. Award decisions are released by our state-level committee beginning in early 2025 and continue until all chapters have made their awards, usually mid-spring. The application can be found on either the LEF or LES website.

If you would like to contribute to an existing scholarship or create a new scholarship on behalf of yourself, your company, a friend, or a family member, please contact your local chapter president or the LES office for more information.

ENGINEERING EDUCATION

I recently volunteered to help with our church's Vacation Bible School (VBS) in Homer. At one point I was working on a Bible verse with a youngster we'll call 'Ronnie', and I asked him to read it aloud. He looked at me and said, "I can't read." I was dumbfounded since his peers were reading with very little difficulty. This boy had been told he was finished with second grade and ready for third grade. I wondered, "When do children usually learn to read?" According to a quick Internet search, reading skills can vary greatly from child to child, however, most children start reading at around 6 to 7 years old while some children learn as early as 4 to 5 years old. What does this have to do with engineering education? It depends what you call the beginning of your engineering education. If you can't read a word problem in mathematics, you'll never be able to solve the problem. Can you even do the first step in the engineering process of Identify or Define the Problem? Learning to read might be considered the start for some.



Jeffrey A. Pike, PE
Engineering Education, Chair
Professional Engineer in Education, Chair

I sent a text message to several colleagues and friends telling them I was gathering some feedback for an article. I asked, "What's your first thought about when your engineering education began?" I was looking for gut level feedback in a quick reply, and I got a variety of great responses. Some have responded about a childhood experience, some with high school, some with the start of college, some with a particular college course or teacher. Several mentioned hands-on experiences. All their responses strike a chord with me.

A West Point classmate of mine and the President of the American Society of Engineering Education (ASEE), Grant Crawford, remembers it this way. "I think my formal engineering education began in high school when I was taking key foundational courses like Pre- Calc (called Math Analysis back then), Chemistry, Physics, and Mechanical Drafting. They set me up well for West Point. I think my informal engineering education began before that when I used to tinker with our old car, make flashlights with discarded Tic Tac containers, make my own gun powder, and solder electronics projects from a booklet and parts I got at the local radio shack. I learned a lot just messing around with stuff."

Grant's answer reminded me of some early 'engineering work' I did when I was probably in grade school. My parents asked what all the noise was in my room before supper. I was busy installing eye hooks and string up the sheetrock wall and across the ceiling so I could turn my bedroom light on and off while still lying in my bed. If you've ever been to Thomas Jefferson's Monticello in Virginia, you will recall some of his ingenious engineering work, but he didn't have a traditional engineering education. I'm told he studied history, science, and the classics. Many say he was considered an expert in many areas: architecture, civil engineering, geography, mathematics, ethnology, anthropology, mechanics, and the sciences.

Morgan McCallister, City Engineer for Monroe, recalled that his engineering education "began on Day 1 of classes [at Louisiana Tech]. I started later in life, so I was 'head down' and 'all business' until graduation." That's what every educator loves to hear!

For David Constant, "the reality of my engineering education came in my junior year at LSU when I started taking core chemical engineering courses. I realized quickly that I needed to work hard to succeed. I'm glad I did after a BS, MS and PhD in chemical engineering and then serving academia for over 36 years. Quite a ride." David is our Secretary/Treasurer for the PEE Practice Division.

VJ Gopu remembers he was "glad to have been able to gain admission into a highly competitive undergraduate program and hoped to become a well-qualified civil engineer to assist in [his] father's construction business." It turns out he "could not join [his] father's business as planned because of pursuing doctoral studies in the U.S. and then pursuing an academic career." VJ currently serves as an Educator on our Louisiana Professional Engineering and Land Surveying (LAPELS) Board.

Former Chief Engineer of LA DOTD and President Emeritus of the National Council of Examiners for Engineering and Surveying (NCEES), Chris Knotts, shared, "It was the 10th grade. The school guidance counselor called a meeting to discuss careers. I had always liked to take things apart to see how they worked. Getting them back together and working again was a bonus. Math came easy to me, and I was interested in all sciences so engineering checked those boxes."

ENGINEERING EDUCATION(CONTINUED)

I served with Chris Richard on the LAPELS Board, and I recall hearing Chris talking about his relationship with his dad in Lafayette. "Since my father was an engineer, my education began at a very early age. My father would take me to project sites and talked about what he did in my preteen years. I think for me that's when my education began." Many may have similar childhood experiences to Chris. Sweet memories.

Hisham Hegab, Dean Emeritus of Louisiana Tech University, "always loved math and science growing up so when I started my first quarter at Tech, I was excited about my first engineering class. It was a freshman seminar class to give students a broad overview of mechanical engineering."

Kalyn Partin, Civil Engineer and Project Manager out of Lake Charles, recalls, "I was looking forward to an opportunity to be a teacher of math, but having further knowledge to do more than that. I was proud to know that by the end of it, I would have an understanding of the steel construction that my dad has done my whole life and potentially assist him in his practice."

Melanie Caillouet, our LES President, from Houma, "was a biochem major before starting to work in the environmental engineering department. I eventually switched majors. Looking back, my intro class explored why EVEG was needed but didn't really go into what I would be doing after graduation. I think early on having engineers visit the class and give students real life accounts would be really helpful. I also feel that more hands-on projects would be beneficial. I really feel like I passed both my FE and PE the first time I took it because of the hands-on experience I received while working for the department."

Luke Miller, Past Present of LES, from Alexandria remembers, "Dixie Griffin made us meet him at the outfall of double box culverts under I-20 so that we could break our class into teams. One team was tasked with walking in the culverts to field verify the existing conditions. The next day, we found out the assignment was fake but it made us realize how much our engineering careers would require us to go out in the field and apply principles to solve real world challenges." I've heard students learned a lot of their engineering from Dixie at the Huddle House on I-20 in Ruston, too.

Jim Ellingburg, Past President of LES, from Monroe recalls, "... it started by working on stuff with my dad when I was a little kid. From small engine repairs to welding frames for new deer stands, we did everything in between. I wasn't learning any engineering principles, but I was learning to look at a problem and see how to fix it." Problem solving is such a foundational part of engineering education.

Chad Bacas, Past President of LES from Denham Springs was glad to help. "Reflecting on the start of my engineering education, my initial thoughts were filled with excitement and curiosity about the vast field of engineering but somewhat skeptical about the discipline of engineering I started with. I was eager to dive into the rigorous coursework and hands-on projects that would lay the foundation for my future career as an engineer, but I ended up switching disciplines from electrical to civil after a few of my earlier classes."

What about you? "What's your first thought about when your engineering education began?" Why not share your thoughts with those around you? Maybe you will recruit and mentor a youngster like 'Ronnie' to get plugged in with our incredible engineering profession.

THANK YOU TO OUR SPONSORS!

Platinum Sponsors



Gold Sponsors



SAVE THE DATE

**6TH ANNUAL LA
TRANSPORTATION
PARTNERS GOLF
TOURNAMENT**

**BENEFITING THE
LOUISIANA ENGINEERING FOUNDATION**

MONDAY, OCTOBER 7, 2024

Koasati Pines Golf Club

Kinder, LA



REGISTRATION OPENS AUGUST 1

REGISTER AT WWW.LEF.LES-STATE.ORG

MATHCOUNTS

With the beginning of the school year comes the beginning of our MathCounts season. The first task for all Chapters is to promote MathCounts and encourage schools to register. This is the toughest task to complete. Over time the number of schools that participate has decreased; therefore, the Chapter Coordinators could use everyone's help in recruiting schools for this program.

For the newbies out there, MathCounts is a competition for 6th, 7th, and 8th graders. It is a combination of literary rally and quiz bowl where students compete in both written tests and head-to-head competition. A MathCounts competition consists of three written tests and one oral competition. The three written tests are:

Round	No. of Questions	Time Allowed	Calculator Allowed
Sprint	40	30	No
Target	4 Sets of 2	6 per Set	Yes
Team	10	20	Yes



Melanie B. Caillouet, PE
Mathcounts Committee Chair

The team round has four students from the same school working together to complete the test. The fourth part is the countdown round where the top 12 individual students compete head-to-head in a single-elimination oral competition.

Registration for the Chapter competitions occurs on www.mathcounts.org and usually opens in September. Early Bird Deadline is November 1st (\$30/student) and Registration Deadline is December 15th (\$35/student). Schools can register a 4-member team and 8 individual students for a maximum of 12 students per school for the Chapter competition.

The Chapter competitions occur in February. The top three teams and the top 4 individuals not on a team from the Chapter competitions advances to the State competition for a maximum of 16 students from each Chapter. The State Competition will be held in Pineville in March. The top 4 individuals and the coach from the top team at the State Competition represents Louisiana at the National Competition which will be held in May in Orlando, Florida.

For more information, contact your Chapter MathCounts Coordinator or [visit www.mathcounts.org](http://www.mathcounts.org).



Solutions Engineered By Design

- Civil Engineering ■ Surveying ■
- Program Management ■
- Construction Management ■ Disaster Management ■

107 W. Woodlawn
Ranch Road
Houma, LA
70363
985.537.8893

652 Papworth
Avenue
Metairie, LA
70005
504.322.2783

1056 E. Worthey
Street, Ste. D
Gonzales, LA
70737
225.532.1406

SUPPORT THE LOUISIANA ENGINEERING FOUNDATION

Your support provides educational opportunities to the next generation of Louisiana engineers. Scholarships administered by LEF support students across Louisiana in their pursuit of STEM education and engineering careers. LEF also provides support to LES for the advancement of the engineering profession across the state through legislative involvement and continuing professional development opportunities.

Any individual, company, or organization can enjoy the benefits of a tax-deductible donation* while helping to grow our endowment. Donations can be made as an undesignated contribution, earmarked for a particular existing scholarship, or used to establish an entirely new scholarship.

Undesignated contributions are used to help grow the endowment and meet the scholarship funding obligations as a whole.

To make your donation, please visit www.lef.les-state.org or contact the LES/LEF staff at (225) 924-2021.

MEMBERSHIP UPDATE

LES



Kalyn Partin, PE
Membership Committee Chair

In my second year as membership chair, I am excited for all that is ahead for LES! Over the last year, our membership committee has worked hard to provide new opportunities for growth and engagement and we still have more to come. I want to highlight a few of the things we've done in the last year to increase participation.

We have implemented a Course of the Month program that is exclusive to attendees of our chapter monthly meetings. Each month, individuals who attend one of the monthly chapter meetings across the state receive a discount code to a specific course in our LES online library. This has been another way to encourage chapter meeting participation, as well as provide additional opportunities to collect PDHs. We plan to continue this incentive throughout the new year and if you attend a meeting, be sure that you get your discount code!

In plans to update our LES online information and provide marketing materials, we have requested member testimonials to show how LES is benefitting each of our members. When you provide your responses, you are entered to win a gift card each month. This will go on for a little while longer, so be on the lookout for that opportunity in the statewide LES emails.

We are working on updating our website information and connecting our members to the LES State Office better. We want you to be in-the-know. Part of this is making it easier to view and register for chapter and state events through the online calendar. We are striving to make sure that everything is in one place for ease of access.

Make sure to check back online as we continue to make updates.

There are more things in the works for the new year and will plan to unveil in the near future! We are excited to see all that LES will do this year!

I want to take this chance to encourage members to take full advantage of the opportunities provided to you through your paid membership to LES. There is so much more to LES than receiving PDHs throughout the year—although it is an important part. LES provides resources that allow you to network with other engineers, not only in your community but also statewide. LES works hard to ensure that your license and profession are being protected and that any proposed legislation is in your best interest. With LES you have avenues to be involved in your local communities, schools, and universities through volunteerism, donations, and events such as Mathcounts. Your membership in LES is valuable and we want you to receive the most benefit from it! If you are a licensed engineer in LA, but not a member of LES, we hope that you would strongly consider joining our organization. As I explained above, LES has your profession at the forefront of all we do. We are the only active organization that serves every discipline and area of practice, and LES is your voice on the regulation of the practice of engineering and surveying in Louisiana through its liaison with the LA Professional Engineering and Land Surveying Board (LAPELS). We work to ensure that what we offer and what we do as an organization benefits every engineer.



As chair, I hope to assist you in making sure that your membership is beneficial. If you ever have any questions or recommendations, please feel free to reach out to myself or your chapter president! I look forward to another year with LES and seeing how we come together to make a difference in our state.

LES CORPORATE SUSTAINING MEMBERS

<p>AILLET, FENNER, JOLLY & MCCLELLAND INC. O 318-425-7452 F 318-425-4622</p> <p>3005 KNIGHT STREET, SUITE 120 SHREVEPORT, LA 70505 WWW.AFJMC.COM</p>	<p>ANGELETTE DESIGN Consulting Engineers & Surveyors</p> <p>Neil B. Angelette, P.E., P.L.S. Principal</p> <p>13379 Highway 3235 Larose, LA 70373</p> <p>neil@angelette.com (985) 798-7700</p>	<p>BALAR CONSULTING ENGINEERS</p> <p>BALAR ASSOCIATES, INC. 631 MILAN STREET, SUITE 300 SHREVEPORT, LOUISIANA 71101 PHONE: 318-271-0312 FAX: 318-424-8508 E-MAIL: balar@balar-engineers.com WWW: www.balar-engineers.com</p>	<p>BONTON ASSOCIATES 232 Third Street, Suite 100 Baton Rouge, LA 70801 Phone: 225-706-0975 Fax: 225-209-1960</p> <p>Darius Bonton, PE, MBA Principal Engineer</p> <p>225-586-3043 darius@bontonassociates.com www.bontonassociates.com</p>
<p>ASCE All South Consulting Engineers Solutions Engineered By Design</p> <p>■ Civil Engineering ■ Surveying ■ Program Management ■ ■ Construction Management ■ Disaster Management ■</p>	<p>Ardaman & Associates, Inc. GEOTECHNICAL ENGINEERS</p> <p>Baton Rouge: (225) 752-4790 New Orleans: (504) 835-2635 Shreveport: (318) 636-3673</p> <p>ARDAMAN.COM</p>	<p>WWW.BLUDOTENGINEERING.COM</p> <p>BLUDOT ENGINEERING</p> <p>1000 CHARRIERE DRIVE, SUITE 703 BOSSIERE CITY, LOUISIANA 71111</p> <p>VOICE 318-402-4640 FAX 318-283-6467</p>	<p>BH BUCHART HORN ENGINEERS ARCHITECTS PLANNERS</p> <p>18163 East Petroleum Drive Suite A Baton Rouge, LA 70809-6104 (225) 755-2120</p> <p>527 West Esplanade Ave. Suite 302 Kenner, LA 70065-2568 (504) 405-3936</p> <p>bucharthorn.com</p>

LES CORPORATE SUSTAINING MEMBERS

LES

 <p>BURK-KLEINPETER, INC. ENGINEERING PLANNING ENVIRONMENTAL</p> <p>KENNER, LA 504-486-5901 SHREVEPORT, LA 318-222-5901</p> <p>www.bkiusa.com</p>	 <p>cycleconstruction CYCLEMARINE GROUP, INC.</p> <p>CYCLECONSTRUCTION.COM</p> <p>6 E 3rd Street - Kenner, LA 70062 p: 504.467.1444 - f: 504.467.1222</p>	 <p>EVANS-GRAVES ENGINEERS, INC. Since 1954</p> <p>9029 Jefferson Hwy. Suite 200 Baton Rouge, LA 70809 P: (225) 928-1620 F: (225) 928-9375 www.evans-graves.com</p> <p>909 Poydras St. Suite 3050 New Orleans, LA 70112 P: (504) 836-8190 F: (504) 836-8199</p>	 <p>∞ Civil ∞ Structural ∞ Mechanical ∞ Electrical ∞ Marine</p> <p>504-304-0548 phone 504-355-0265 fax www.infinityec.com</p> <p>4001 Division Street Metairie, LA 70002 info@infinityec.com</p>
<p>BRAMMER ENGINEERING, INC.</p> <p>401 Edwards Street, Suite 1510 Shreveport, LA 71101 318.429.2345 • www.brammer.com</p>	<p>D. WALTER JESSEN, JR. P.E., P.L.S.</p> <p>DWJ D. W. Jessen & Associates, L.L.C. Civil and Consulting Engineers Lake Charles, Louisiana</p> <p>Phone: (337) 493-0961 Fax: (337) 493-5843 dwj@dwjessenc.com</p> <p>440 Kirby Street Lake Charles, LA 76601-5289</p>	<p>FORTE & TABLADA</p> <p>Consulting Engineers/ Land Surveyors</p> <p>www.ForteandTablada.com</p> <p>9107 Interline Avenue Baton Rouge, LA 70809</p> <p>225.927.9321 225.927.9376</p>	 <p>GLENN MESMAN glenn@ifsproducts.com</p> <p>400 Mariners Plaza Blvd., Ste. 420 Mandeville, LA 70448 www.ifsproducts.com</p> <p>Office: 985.626.5143 Cell: 985.320.3849 Fax: 985.626.5145</p>
 <p>BRIS Engineering, LLC</p> <p>Brown & Root</p> <p>8585 Archives Ave., Suite 210 Baton Rouge, LA 70809 225-932-6000</p>	 <p>Dedicated Engineering for a Better Community.</p> <p>TRANSPORTATION WATER RESOURCES</p> <p>digital engineering</p> <p>www.deii.net</p>	<p>gainey's</p> <p>GREG ROACHE PRESIDENT</p> <p>28021 COKER-VAIL RD HOLDEN, LA 70744</p> <p>CELL: (985) 969-3722 PH: (225) 567-2700 FAX: (225) 567-3089</p> <p>WWW.GAINEYCONCRETE.COM GREG@GAINEYCONCRETE.COM</p>	 <p>Our lawyers combine in-house engineering credentials with years of litigation experience to help resolve complex claims involving architects, engineers and contractors.</p> <p>Keogh, Cox & Wilson, L.L.C. 700 West Street, Baton Rouge, LA 70802 225.382.2796 keoghcox.com</p>
<p>C.A.S.E. INTERNATIONAL</p> <p>•ENGINEERING •PROJECT MANAGEMENT •CONSTRUCTION ADMINISTRATION</p> <p>Office: 337-232-3336 P.O. Box 4825 Lafayette, Louisiana 70502 www.casengr.com</p>	 <p>Jordan Alford President</p> <p>O: 318.767.5640 C: 318.235.4888 jordan.alford@distran.com</p> <p>DIS-TRAN Packaged Substations 4725 Highway 28 E Pineville, LA 71360 distransubstations.com</p>	<p>GOTECH, INC. Consulting Engineers</p> <p>8383 Bluebonnet Blvd. Baton Rouge, LA 70810</p> <p>RHAOUA A. GUILLAUME, P.E., FASCE PRESIDENT</p> <p>RHAOUA@GOTECH-INC.COM • OFFICE: (225) 766-5358 CELL: (225) 413-9515 • FAX: (225) /66-5879</p> <p>WWW.GOTECH-INC.COM</p>	 <p>WWW.KEYSTONEENGR.COM</p> <p>Houston 281.493.6222 Lafayette 337.254.3600 Baton Rouge 225.360.3000</p> <p>Mandeville 985.377.1030 Metairie 504.362.9465</p> <p>ENGINEERING • PROJECT MGMT. • CONTROLS/AUTOMATION • DESIGN • PROJECT CONTROLS</p>
<p>C. J. SAVOIE CONSULTING ENGINEERS, INC.</p> <p>ENGINEERS DESIGNERS PLANNERS</p> <p>C.J. SAVOIE, P.E. CIVIL ENGINEER</p> <p>P.O. DRAWER R PAINCOURTVILLE 985/369-2341 PAINCOURTVILLE, LA 70391 FAX: # 985/369-7735 e-mail: cjs@csavoie.com</p>	<p>DOMINGUE SZABO & ASSOCIATES, INCORPORATED PROFESSIONAL ENGINEERS & LAND SURVEYORS</p> <p>102 Asma Boulevard Suite 305 Lafayette, LA 70508 (337) 232-5182</p> <p>www.dsaengineering.com</p>	<p>Managed IT - Managed Cybersecurity Business Continuity - Disaster Recovery</p>  <p>GULF SOUTH TECHNOLOGY SOLUTIONS</p> <p>25+ Years of Serving Engineering Firms across Louisiana! sales@gulfsouthtech.com 225.216.2169</p>	<p>CERTIFIED CONCRETE & ASPHALT INSPECTORS CONSTRUCTION INSPECTORS</p> <p>LOUISIANA TESTING & INSPECTION, INC. A PROFESSIONAL ENGINEERING CORP.</p>  <p>PROFESSIONAL SOIL & FOUNDATION ENGINEERING & TESTING SERVICES 337/235-9411</p>
 <p>CORNERSTONE ENGINEERING, LLC "Bringing Together Ideas that Work"</p> <p>Mauricka McKenzie, Sr., P.E. President</p> <p>1615 Poydras Street, Suite 900 New Orleans, LA 70112 Office: 504-648-6789 Fax: 601-861-4929</p> <p>Mobile: 601-941-9599 www.cornerstoneengllc.net mmckenzie@cornerstoneengllc.com</p>	<p>SERVING CLIENTS ACROSS THE GULF SOUTH FOR OVER 25 YEARS!</p>  <p>DDG ROAD VISION. EXPERT FORCE.</p> <p>COVINGTON THROUGHOUT BATON ROUGE, LAFFAYETTE, NEW ORLEANS, HOUSTON, MOBILE DDGCP.COM 985-249-6180</p>	<p>Picture your business card HERE!</p> 	 <p>LANIER & ASSOCIATES CONSULTING ENGINEERS, INC.</p> <p>Excellence By Design... Since 1974</p> <p>JOHN RUTHERFORD</p> <p>jrutherford@lanier-engineers.com 4101 Magazine Street office: 504-895-0369 New Orleans, LA 70115 cell: 504-810-2289 www.lanier-engineers.com</p>
<p>COYLE ENGINEERING CO., INC.</p> <p>Civil Engineering • Land Surveying</p> <p>P.O. Box 6177 3925 Benton Road Bossier City, LA 71171-6177 Bossier City, LA 71111 Phone: (318) 746-8987 Fax: (318) 742-1018</p> <p>www.coyle.pro</p>	 <p>ELOS</p> <p>Where Natural Environments & Human Interests Intersect</p> <p>607 W. Morris Avenue Hammond, LA 70403 985.662.5501</p> <p>eლოსenv.com</p>	<p>2746 Hwy. 384 BdL City, LA 70630</p> <p>3697 Grand Chenier Hwy. Grand Chenier, LA 70613</p>  <p>Lonnie G. Harper & Associates, Inc. CIVIL ENGINEERING AND LAND SURVEYING CONSULTANTS</p> <p>email: harper@harper-group.com Ph: 337.905.1079 www.harper-group.com Fax: 337.905.1076</p>	 <p>LAZENBY & ASSOCIATES, INC. CONSULTING ENGINEERS & LAND SURVEYORS</p> <p>200 NORTH 77 STREET WEST MONROE, LOUISIANA 318-387-2710</p>
 <p>CMG</p> <p>PRODUCT MANAGEMENT • R&D • MARKETING</p> <p>DAVID R. CRAIS, CMPE PMP CEO</p> <p>773-398-4143 LINKEDIN.COM/IN/DAVIDCRAIS 985-809-6824 CRAISGROUP.COM SKYPE: DAVID.CRAIS DAVID.CRAIS@TOPTAL.COM WHATSAPP: 7733984143 ANGEL.CO/DAVID-CRAIS</p>	 <p>E3 ELECTRICAL CONTRACTING / ENGINEERING</p> <p>POWER • AUTOMATION • CONTROL COMMERCIAL • INDUSTRIAL • MARINE • PANELS (985) 223-0778</p>	<p>HELICAL CONCEPTS, INC.</p> <p>DISTRIBUTOR CHANCE CIVIL CONSTRUCTION</p> <p>Josh Lindberg</p> <p>P.O. Box 1238 710 Cooper Dr. Wylie, Texas 75098 www.helicalpier.com</p> <p>(972) 442-4493 ofc (214) 803-0207 cell josh@helicalpier.com</p>	 <p>LEVINGSTON</p> <p>FULL SERVICE ENGINEERING</p> <p>Civil-Structural-Piping-Mechanical-Process Electrical-Instrumentation-Automation-Controls</p> <p>FEL Engineering Project Management Construction Execution PSM Services FEA/Simulation In-Plant Staffing Services</p> <p>210 Teal Road, Sulphur, Louisiana 70665 www.levingston.com</p>
 <p>CRESCENT ENGINEERING & MAPPING, LLC</p> <p>Dennis M. Hymel, Jr., P.E.* President Engineering Manager</p> <p>P.O. Box 370 Cell: 225-413-4979 Vacherie, LA 70090 Main: 225-329-1742 www.crescentengllc.com dennis.hymel@crescentengllc.com</p>	 <p>ESI Supply</p> <p>Environmental • Safety • Industrial</p> <p>ESI Supply, LLC P.O. Box 180759, Richland, MS 39218 111 Aero Smith Drive, Richland, MS 39218 Phone: 601-933-4910 • Fax: 601-986-1282 rcraft@esisupply.net www.esisupply.net</p>	<p>HUVAL & ASSOCIATES, INC. Consulting Engineers</p> <p>922 W. Port Des Maubou Rd. Lafayette, LA 70507 www.huvalstec.com</p> <p>337-234-3798 Off. ce 337-234-2475 Fax</p>	<p>LOURIE CONSULTANTS</p> <p>geotechnical and geoenvironmental engineering and consulting services</p> <p>...quality measured in the client's terms since 1992</p> <p>3924 Haddon Street Metairie, Louisiana 70002-3011 Tel: (504) 456-0066; Fax: (504) 324-0347 Internet: www.lourieconsultants.com E-mail: Lcom1@aol.com</p>
<p>CSRS</p> <p>BUILDING STRONGER, SMARTER COMMUNITIES TOGETHER.</p> <p>csrsinc.com 8555 United Plaza Blvd., Baton Rouge, LA 70809 (833) 523-2526</p>	<p>75 YEARS 1946-2021</p> <p>GEOTECHNICAL ENGINEERING CONSTRUCTION MATERIALS TESTING</p> <p>EUSTIS ENGINEERING L.L.C. LOUISIANA TEXAS MISSISSIPPI</p>	 <p>Jack R. Little President</p> <p>7353 Highland Road, Ste. B-378 Baton Rouge, LA 70808 Phone: (225) 769-2780, x111 Fax: (225) 769-2751 Cell: (225) 933-9843 jack@ildpower.com</p>	 <p>1304 BERTRAND DRIVE SUITE F7 LAFAYETTE, LA 70506</p> <p>OFFICE 337 234 7474 FAX 337 234 7774</p>

LES CORPORATE SUSTAINING MEMBERS

LES

<p>MCINTIRE MANAGEMENT GROUP D & W SYSTEMS SALES</p> <p>Andy Brown</p> <p>Cell: (601) 317-0340 Office: (601) 924-5522 Fax: (601) 500-5258</p> <p>1331 Cynthia Road Clinton, MS 39056 andy@mmgonline.net</p>	<p>Manish Mardia, P.E. President</p> <p>cell: 504-559-1897 mmardia@msmmeng.com office: 504-570-6098 www.msmmeng.com</p> <p>MSMM ENGINEERING, LLC</p> <p>Louisiana - Texas - Mississippi</p>	<p>RALEY AND ASSOCIATES, INC. Civil & Structural Engineering, Surveying, Planning & Consulting</p> <p>4913 Shed Road Bossier City, LA 71111 Phone: 318-752-9023 - Fax: 318-752-9025 www.raleyandassociates.com</p>	<p>TOLUNAY-WONG ENGINEERS</p> <p>Geotechnical Engineering - Deep Foundations Testing Environmental Services - Construction Materials Testing</p> <p>1.888.887.9932 TWEINC.COM</p> <p>Offices throughout Texas and Louisiana</p>
<p>JAMIE WEATHERS</p> <p>ames@materialresources.org materialresources.org</p> <p>Office: 225-267-6464 Cell: 225-461-1028</p> <p>MATERIAL RESOURCES, INC. 1382 Safe Energy Dr. Port Allen, LA 70767</p> <p>PM+ PM+ PM+ PM+ PM+ PM+</p>	<p>NEEL-SCHAFFER Solutions you can build upon</p> <p>Engineers Planners Surveyors Environmental Scientists Landscape Architects</p> <p>FIVE LOUISIANA LOCATIONS</p> <p>BATON ROUGE 225-924-0235 LAFAYETTE 337-232-6111 MANDEVILLE 985-674-9820</p> <p>NEW ORLEANS 504-875-4662 SHREVEPORT 318-221-7117</p> <p>www.neel-schaffer.com</p>	<p>(R) REVOLUTION ENGINEERING MECHANICAL, ELECTRICAL, AND PLUMBING DESIGN</p> <p>NEW ORLEANS, LA (504) 446-7744 WITH AN OFFICE IN KANSAS CITY AND HEADQUARTERED IN LAS VEGAS</p>	<p>TRIGON ASSOCIATES</p> <p>1515 Poydras Street, Suite 900 New Orleans, LA 70112</p> <p>Trigon@trigonassociates.com</p> <p>Tel: 504.585.5767 Fax: 504.585.5747</p> <p>Engineering • Consulting • Management trigonassociates.com</p>
<p>Building a better tomorrow... today!</p> <p>MCKIM & CREED GSA</p> <p>BATON ROUGE, LA 225.389.6000 GONZALES, LA 225.844.5523 SLIDELL, LA 985.639.9000</p> <p>www.gsaengineers.com</p> <p>Civil, Environmental, Transportation, Construction Management, Planning Services</p>	<p>NY ASSOCIATES, INC. ENGINEERS - ARCHITECTS - PLANNERS PROGRAM & PROJECT MANAGERS "Since 1969"</p> <p>(504) 885-0500 info@n-yassociates.com www.n-yassociates.com</p> <p>2750 Lake Villa Drive Metairie, LA 70002</p>	<p>Sellers & Associates, Inc. ENGINEERS SURVEYORS</p> <p>148-B EASY STREET LAFAYETTE, LOUISIANA 70506-3095 (337) 232-0777 • FAX (337) 232-0851 www.sellersandassociates.com</p> <p>100 THOMAS STREET ABBEVILLE, LOUISIANA 70510 (337) 893-2808</p>	<p>Traffic Engineering - Transportation Planning New Orleans Baton Rouge</p> <p>www.urbansystems.com 504-523-5511</p> <p>Certified DBE, WBE & WOSB</p> <p>URBAN SYSTEMS INC.</p>
<p>Meyer & Associates, Inc. Consulting Engineers</p> <p>600 N. Cities Service Hwy. Sulphur, Louisiana 70663</p> <p>(337)625-8333 Fax: (337)623-8433 www.meyerassociates.com</p>	<p>THOMAS C. DAVID, JR. P.E., P.L.S.</p> <p>PAN AMERICAN ENGINEERS, LLC</p> <p>1717 JACKSON STREET P.O. Box 8599 ALEXANDRIA, LA 71306</p> <p>TEL: 318.473.2100 FAX: 318.473.2275 EMAIL: tom@panees.com</p>	<p>SJB Group</p> <p>225.769.3400 Info@SJBGroup.com www.SJBGroup.com</p> <p>LAND SURVEYING SUBSURFACE UTILITY ENGINEERING CIVIL ENGINEERING PLANNING PROGRAM MANAGEMENT ENVIRONMENTAL CONSULTING</p>	<p>VOLKERT</p> <p>Baton Rouge Office 9448 Brockline Drive Baton Rouge, LA 70809 Office 225.218.9440 batonrouge@volkert.com</p> <p>New Orleans Office 4141 Bienville Street, Ste 102 New Orleans, LA 70119 Office 504.488.8002</p> <p>Mandeville Office 1500 W Causeway Approach, Ste 4 Mandeville, LA 70471 Office 985.231.6501</p> <p>Monroe Office 114 Venable Lane Monroe, LA 71203 Office 318.388.1422</p>
<p>Meyer, Meyer, LaCroix & Hixson Engineers and Land Surveyors</p> <p>Alexandria Ph: (318) 448-0888 Ruston Ph: (318) 255-7236 www.mmlh.com</p>	<p>PICCIOLA & ASSOCIATES, INC. CIVIL ENGINEERS • LAND SURVEYORS • NAVAL ARCHITECTS • MARINE ENGINEERS</p> <p>Joseph C. Picciola, II, P.E., P.L.S.</p> <p>P.O. Box 687 115 Picciola Parkway Picciola Complex Cut Off, Louisiana 70345 www.picciola.com</p> <p>Phone: (985) 632-5786 Fax: (985) 632-2407 joe@picciola.com</p>	<p>SOUTHERN SURVEY SERVICES</p> <p>Professional Land Survey & Consulting Services</p> <p>Office: 1.337.545.8863 Fax: 1.337.565.6354 www.southsurvey.com</p> <p>111 Arabian Drive Lafayette, LA 70507</p>	<p>Waldemar S. Nelson and Company INCORPORATED Founded 1945</p> <p>Complete Engineering, Architectural, Environmental and Project Management Services</p> <p>1288 St. Charles Ave. New Orleans, LA 70130 Telephone: (504) 523-5281</p> <p>4 CityNorth 16945 Northchase Drive Suite 200 Houston, TX 77060 Telephone: (281) 999-1989 www.wsnelson.com</p>
<p>Michael Baker INTERNATIONAL We Make a Difference</p> <p>2600 CitiPlace Dr., Suite 450, Baton Rouge, LA 70808 225.706.0744 cduggar@bakerintl.com</p> <p>mbakerintl.com</p>	<p>PAI LIMESTONE CONCRETE SAND/DIRT Pro-Cast</p> <p>Port Aggregates, Inc. 337-824-ROCK(7625) www.portaggregates.com</p>	<p>Stantec</p> <p>Stantec Consulting Services 500 Main Street, Baton Rouge, La 70801 (225) 765-7400</p>	<p>WASKEY</p> <p>Paul J. Kocke, Jr., P.E. Engineering Manager</p> <p>2651 N. Flannery Rd. Baton Rouge, LA 70814 pkocke@waskey.com www.waskey.com</p> <p>Direct: (225) 400-0077 Mobile: (225) 678-3904 Main: (225) 928-8752 Fax: (225) 928-8756</p>
<p>MODJESKI-MASTERS</p> <p>FULL-SERVICE BRIDGE ENGINEERING. 1100 Poydras Street, Suite 900 New Orleans, LA 70163 neworleans@modjeski.com 504-524-4344 www.modjeski.com</p>	<p>Poché Prouet Associates, LLC ARCHITECTS - ENGINEERS PROJECT MANAGERS - INTERIORS</p> <p>108 Central Street, Suite 200, Lafayette, LA 70501 Office: (337) 237-6817 Fax: (337) 237-7408</p>	<p>Stokes & Spiehler USA, Inc. PO Box 52006 Lafayette, LA 70505 (337) 233-6871</p>	<p>WAGGONER</p> <p>WE TRANSFORM COMMUNITIES waggonereng.com</p>
<p>Mohr and Associates, Inc. Consulting Civil Engineers & Land Surveyors</p> <p>1324 N. Hearne Avenue - Suite 301 Shreveport, Louisiana 71107-6529 Telephone: 318/686-7190 FAX: 318/402-4400 - Cell: 318/347-9235 E-mail: acraig@mohrandassoc.com</p> <p>J. ANDREW CRAIG Professional Engineer (LA, AR, TX) Professional Land Surveyor (LA)</p>	<p>PRINCIPAL Engineering Architecture • Engineering • Construction</p> <p>128 Northpark Blvd. Covington, LA 70433</p> <p>Office: (985) 624-5001 Email: info@pi-acc.com</p>	<p>T. BAKER SMITH A CENTURY OF SOLUTIONS</p> <p>Kenneth Wm. Smith, P.E., P.L.S. President & CEO</p> <p>Direct Line: 985.223.9248 Cell: 985.852.3433 kenneth.smith@tbsmith.com www.tbsmith.com</p> <p>Engineering Surveying Environmental Innovative Solutions</p>	<p>WEIGH TECH Weighing Technologies, Inc.</p> <p>Kevin Mewbourn Senior Outside Sales Manager</p> <p>Beumont Freeport Sulphur</p> <p>T: 409-842-5388 F: 409-842-9381 C: 281-226-3478</p> <p>Email: kmewbourn@weigh-tech.com</p> <p>ISO 9001 ISO 17025 REGISTERED ACCREDITATION</p>
<p>Morgan Goudreau & Associates CIVIL ENGINEERS - LAND SURVEYORS 1703 WEST LANDRY STREET OPELOUSAS, LA 70070 (337) 948-4222</p>	<p>Professional Engineering Consultants Corporation 7600 Innovation Park Drive Baton Rouge, LA 70820</p> <p>EMAIL: info@peccia.com PHONE: 225.769.2810 FAX: 225.769.2882</p> <p>PECLA.com</p>	<p>TECH-CON Post Tension Foundations Service & Supplies</p> <p>Harley Nethken Chief Operating Officer</p> <p>Strong products Even stronger service.</p> <p>985.641.1212 1.800.749.1225 Cell 985.290.8212 harley@tech-con.net TECH-CON.NET 57362 Allen Road Slidell, LA 70461</p> <p>CERTIFIED</p>	<p>Picture your business card HERE!</p>
<p>MOTT MACDONALD</p> <p>Mott MacDonald 650 Poydras Street Suite 2025 New Orleans, LA 70130 T 504.799.0434 mottmac.com/americas</p>	<p>PROVIDENCE ENVIRONMENTAL ENGINEERING ENVIRONMENTAL TECHNOLOGY www.PROVIDENCEENG.COM</p> <p>Providence Engineering and Environmental Group LLC</p>	<p>Terracon Explore with us</p> <p>4 locations serving Louisiana Baton Rouge • Lake Charles • New Orleans • Shreveport</p> <p>(225) 344-6052 Terracon.com/Baton-Rouge</p> <p>• Facilities • Foundation/retail • Geotechnical • Materials</p>	<p>Picture your business card HERE!</p>

Not sure? **BE SURE.**

Louisiana



Louisiana811.com

Call 811 or visit Louisiana811.com at least two full work days in advance before digging.

That's all it takes to notify Louisiana 811 members, so they can mark nearby utility lines and pipelines to prevent injury and costly accidents.

CALL OR CLICK BEFORE YOU DIG. IT'S THE LAW. IT'S FREE.

LES

LET'S BUILD TOGETHER.

You create the plans to make visions a reality. We provide blueprints for the custom insurance coverage that's right for you. Understanding your unique risks, we'll design a tailored, strategic solution to meet your needs. It's what we've been doing for 140+ years.

CadenceInsurance.com

CADENCE
Insurance

A Gallagher Company

© 2024 Arthur J. Gallagher & Co. | GGBUS46101



ENVIRONMENTAL TECHNICAL SALES, INC.

Manufacturer's Representative
For

WASTEWATER TREATMENT
WATER TREATMENT
SOLIDS HANDLING
STORM WATER
WATER METERS - FUNDING AVAILABLE

Municipal & Industrial Markets:

LOUISIANA
MISSISSIPPI
ARKANSAS
WESTERN TENNESSEE

In-Depth Knowledge & Years of
Experience With

AERATION / MIXING
CLARIFICATION
CHEMICAL DISINFECTION
ULTRA-VIOLET (UV) DISINFECTION
FILTRATION
HEADWORKS
ODOR CONTROL
STORM WATER PUMPING
WATER METERING
AND SO MUCH MORE!

New Plant Equipment
Plant Improvements

Plant Rehabs

Equipment Retrofits

Pump Stations

Parts / Repairs

Water Metering Services
Service For New & Existing
Equipment

START UP SERVICES
SERVICE CONTRACTS
PREVENTIVE MAINTENANCE SERVICE
ASSESSMENT SERVICE
REPAIR SERVICE

7731 Office Park Blvd.
Baton Rouge, LA 70809
800-251-1047
www.etc-sales.com



Daniel Hebert, President
Brady Sessums, Vice President
Abigail Ally, Parts & Service
Joseph Hebert, Sales
Christian Primeaux, Water Meter Sales
Chad Robinson, Water Meter Sales
Ronnie Hebert, Chairman

Louisiana Engineering Society
9643 Brookline, Suite 116
Baton Rouge, LA 70809-1488

Periodicals
POSTAGE PAID
Postal Permit
USPS 588360

Engineered for impact.

For more than 70 years, SJBGroup has been serving the Southeast United States with comprehensive engineering services.

We've supported thousands of successful projects with only one goal — creating a positive impact for our clients and in the communities where we work.

LAND SURVEYING
SUBSURFACE UTILITY ENGINEERING
CIVIL ENGINEERING
PLANNING
PROGRAM MANAGEMENT
ENVIRONMENTAL
CONSULTING

SJBGroup.com

